

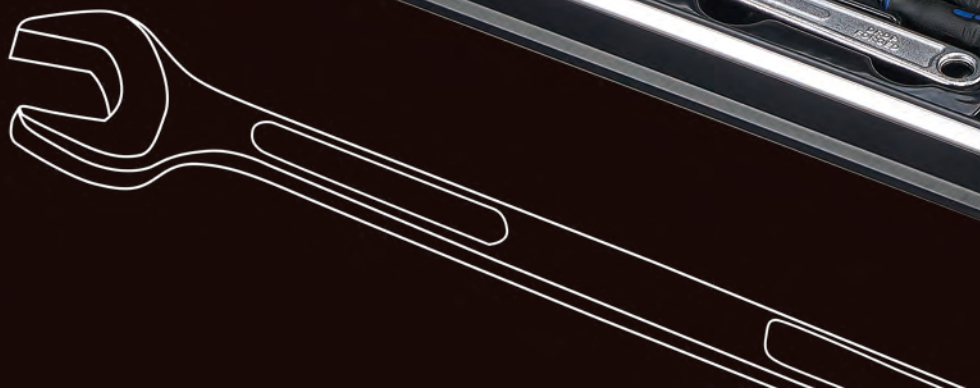

TAKE ALL PROFESSIONS  
CATALOG 2020

**Redtix**

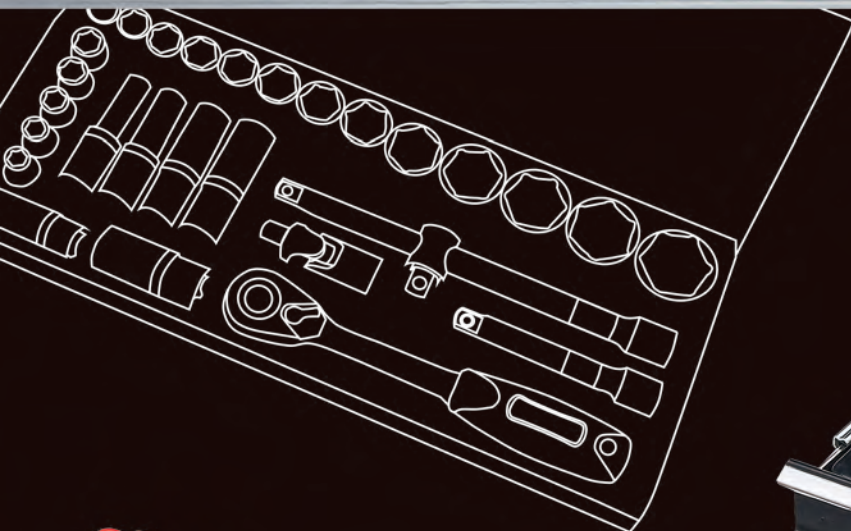



# SERVICE INNOVATION QUALITY

**Redtex** FOCUS ON PROFESSIONAL QUALITY TOOLS  
AND SERVE FOR INDUSTRIAL USER.

TO OFFER INNOVATION PRODUCT IS OUR KEY FOR SUCCESS IN MARKET.

**WE CARE, WE DO CUSTOMISED FOR YOU!**

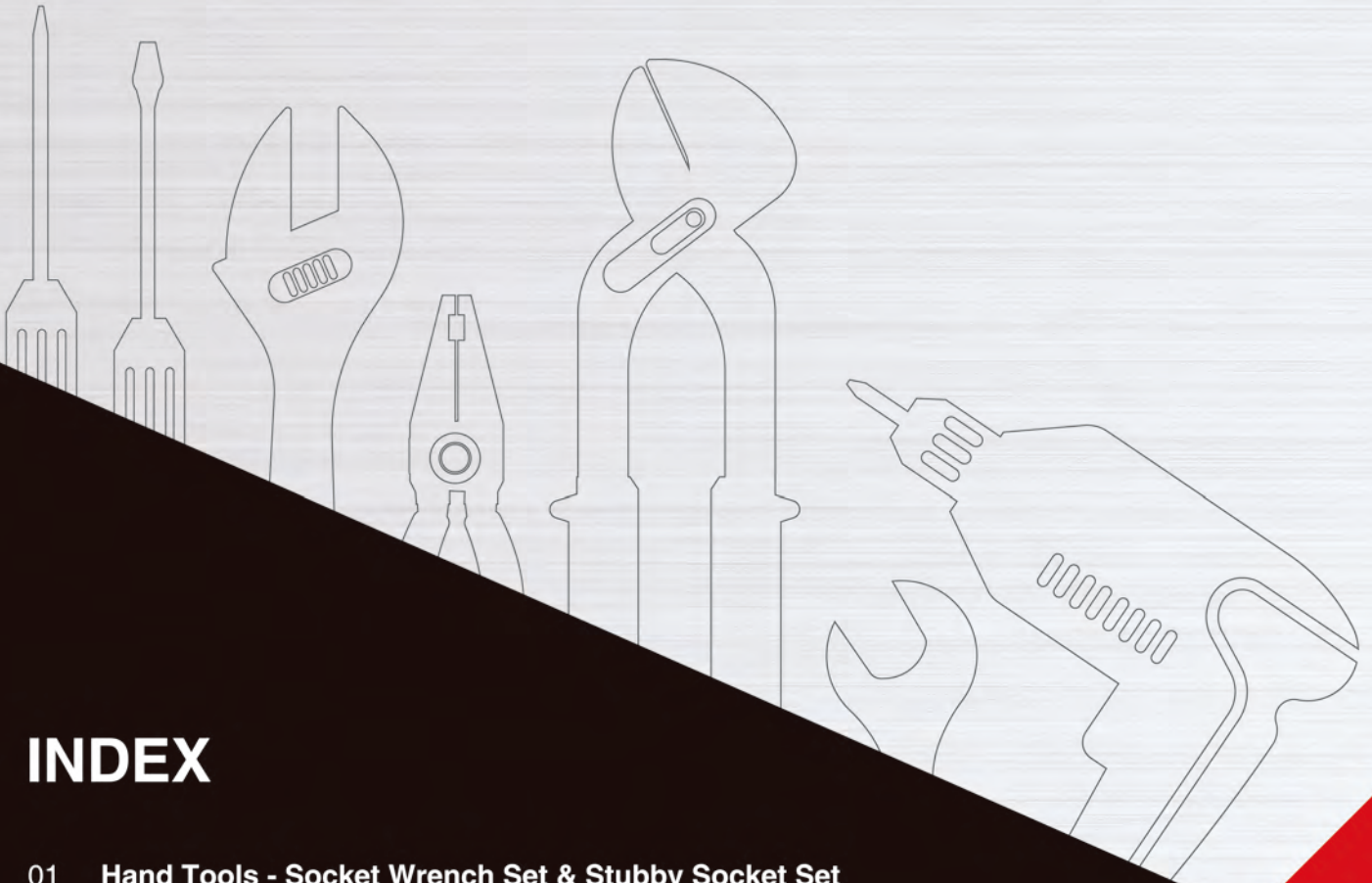

## INDEX

- 01 Hand Tools - Socket Wrench Set & Stubby Socket Set
- 14 Hand Tools - Wrenches & Accessories
- 16 Power Tools - Wheel Nut Deep Impact Socket & Impact Universal Socket
- 18 Pneumatic Tools - Air Impact Wrench / Air Sander / Air Ratchet / Air Hammer / Air Duster
- 23 Vehicle Repair Tools - Range of Engine / Compression / Timing / Brake / Clutch / Steering / Transmission / Suspension / Puller / Under Car Tools



# HAND TOOLS - SOCKET WRENCH SET

## Excellence Design Blow Case

- With strong Zinc material clip
- Front side with logo and content drawing



## RT-T4280SE

### 80PCS 1/4" & 1/2" DR. SOCKET & BIT SET

#### 1/4" DR.

- 11-SOCKETS 4-5-6-7-8-9-10-11-12-13-14mm
- 1-UNIVERSAL JOINT
- 2-EXTENSION BARS 50mm & 100mm
- 1-SPINNER HANDLE
- 1-COUPLER 1/4"DR. x 1/4"HEX
- 1-QUICK RELEASE BIT HOLDER
- 1-BIT ADAPTOR
- 30-BIT SET (+) 1-2-2-3 (-) 3-4-5-6 (\*) 1-2-2-3 (H) 3-4-5-6 (T) 10-15-20-25-27-30-40 (T) 10-15-20-25-27-30-40 W/TAMPER PROOF
- 1-LEVER TYPE RATCHET HANDLE W/24 TEETH GEAR

#### 1/2" DR.

- 15-SOCKETS 8-9-10-11-12-13-14-15-16-17-18-19-20-21-22mm
- 1-UNIVERSAL JOINT
- 2-EXTENSION BARS 125mm & 250mm
- 1-LEVER TYPE RATCHET HANDLE W/24 TEETH GEAR
- 6-COMBINATION WRENCHES 11-12-13-14-17-19mm
- 1-LINESMAN PLIER 180mm
- 1-LONG NOSE PLIER 160mm
- 4-SCREWDRIVERS (-) 6.5 x 38mmL , 6.5 x 100mmL (+) #2 x 38mmL , #2 x 100mmL

## RT-S432192SE

### 192PCS 1/4" & 3/8" & 1/2" SOCKET SET

#### 1/4" DR.

- 13-SOCKETS 4-4.5-5-5.5-6-7-8-9-10-11-12-13-14mm
- 7-DEEP SOCKETS 4-5-6-7-8-9-10 mm
- 5-STAR SOCKETS E4 - E5 - E6 - E7 - E8
- 1-COUPLER 1/4"DR. x 1/4"HEX
- 40-BITS 25mmL
- 30-BIT SOCKETS 37mmL (+) 0-1-2 (-) 4-5.5-6.5-7 (\*) 0-1-2 (H) 3-4-5-6 (T) 8-9-10-15-20-25-27-30 (TH) 8-9-10-15-20-25-27-30
- 1-UNIVERSAL JOINT
- 2-EXTENSION BARS 50mm & 100mm
- 1-SPINNER HANDLE
- 1-SLIDING T BAR
- 1-LEVER TYPE RATCHET HANDLE W/72 TEETH GEAR

#### 3/8" DR.

- 10-SOCKETS 10-11-12-13-14-15-16-17-18-19 mm
- 6-DEEP SOCKETS 10-11-12-13-14-15 mm
- 6-STAR SOCKETS E10 - E11 - E12 - E14 - E16 - E18
- 1-LEVER TYPE RATCHET HANDLE W/72 TEETH GEAR
- 1-UNIVERSAL JOINT
- 1-EXTENSION BAR 125mm
- 1-COUPLER 3/8"DR. x 8mm
- 1-SPARK PLUG SOCKET 18 mm

#### 1/2" DR.

- 17-SOCKETS 10-11-12-13-14-15-16-17-18-19-20-21-22-24-27-30-32mm
- 5-DEEP SOCKETS 16-17-18-19-22mm
- 2-STAR SOCKETS E20 - E24
- 2-SPARK PLUG SOCKETS 16mm & 21mm
- 1-LEVER TYPE RATCHET HANDLE W/72 TEETH GEAR
- 24-BITS 8mmx30mmL (+) 3-4 (-) 8-10-12 (\*) 3-4 (H) 7-8-10-12-14 (T) 40-45-50-55-60-70 (TH) 40-45-50-55-60-70
- 1-UNIVERSAL JOINT
- 2-EXTENSION BARS 125mm & 250mm
- 1-SLIDING T HEAD 3/8"(F) x 1/2"(M)
- 1-COUPLER 1/2"DR. x 8mm
- 7-HEX KEY WRENCHES 1-1.5-2-2.5-3-4-5 mm





# HAND TOOLS - SOCKET WRENCH SET

## Excellence Design Blow Case

- With strong Zinc material clip
- Front side with logo and content drawing



## RT-S425SE

### 25PCS 1/2" DR. SOCKET SET

#### 1/2" DR.

- 18-SOCKETS 10-11-12-13-14-15-16-17-18-19-20-21-22-23-24-27-30-32mm
- 2- SPARK PLUG SOCKET 16mm & 21mm
- 1-UNIVERSAL JOINT
- 2-EXTENSION BARS 125mm & 250mm
- 1-SLIDING T HEAD 3/8"(F) x 1/4"(M)
- 1-LEVER TYPE RATCHET HANDLE W/72 TEETH GEAR



## RT-S329ESE

### 29PCS 3/8" DR. SOCKET SET

#### 3/8" DR.

- 18-SOCKETS 6-7-8-9-10-11-12-13-14-15-16-17-18-19-20-21-22-24mm
- 8- DEEP SOCKET 7-8-10-11-12-13-17-19mm
- 2-EXTENSION BARS 75mm & 150mm
- 1-LEVER TYPE RATCHET HANDLE W/72 TEETH GEAR

## RT-S245SE

### 45PCS 1/4" DR. SOCKET & BIT SET

#### 1/4" DR.

- 13-SOCKETS 4-4.5-5-5.5-6-7-8-9-10-11-12-13-14mm
- 5-DEEP SOCKETS 8-10-11-12-13
- 1-UNIVERSAL JOINT
- 3-EXTENSION BARS 50mm & 100mm & 150mm
- 1-SLIDING T HEAD 3/8"(F) x 1/4"(M)
- 1-COUPLER 1/4" x 1/4" (H)
- 1-SPINNER HANDLE
- 16-BITS (+) 1-2-3 (H) 3-4-5-6-7-8 (T) 10-15-20-25-27-30-40
- 3- HEX KEY (H) 1.5-2-2.5
- 1-LEVER TYPE RATCHET HANDLE W/72 TEETH GEAR



## RT-S243CP

### 43PCS 1/4" DR. SOCKET & BIT SOCKET SET

#### 1/4" DR.

- 13-SOCKETS 4-4.5-5-5.5-6-7-8-9-10-11-12-13-14mm
- 1-UNIVERSAL JOINT
- 3-EXTENSION BARS 50mm & 100mm & 150mm
- 1-SLIDING T HEAD 3/8"(F) x 1/4"(M)
- 1-SPINNER HANDLE
- 19-BIT SOCKETS (+) 1-2-3 (\*) 1-2-3 (-) 4-5.5-7 (H) 4-5-6 (T) 8-10-15-20-25-30-40
- 1-LEVER TYPE RATCHET HANDLE W/72 TEETH GEAR





# HAND TOOLS - SOCKET WRENCH SET

## Excellence Design Double Color Plastic Box

- Four sides covered black soft TPR
- Press clip design to close the box quick and tight
- EVA foam tray



•Anti-slip socket with serrated teeth inside to solve 85% rounded bolt problem



## RT-18135

### 18PCS 1/4" DR. SOCKET SET

- 13PCS - 1/4"DR. ANTI-SLIP SOCKET 4,4.5,5,5.5,6,7,8,9,10,11,12,13,14mm
- 2 PCS - 1/4"DR. EXTENSION BAR 50, 75mm
- 1 PCS - 1/4"DR. SLIDING T-BAR
- 1 PCS - 1/4"DR. UNIVERSAL JOINT
- 1 PCS - 1/4"DR. 24T RATCHET HANDLE



## RT-18137

### 30PCS 1/4" DR. SOCKET & BIT SET

- 13 PCS - 1/4"DR. ANTI-SLIP SOCKET 4,4.5,5,5.5,6,7,8,9,10,11,12,13,14mm
- 2 PCS - 1/4"DR. EXTENSION BAR 50, 100mm
- 1 PCS - 1/4"DR. UNIVERSAL JOINT
- 1 PCS - 1/4"DR. 72T RATCHET HANDLE
- 1 PCS - 1/4"DR. x 1/4" HEX ADAPTER
- 12 PCS - S2 BIT PH1,2,3,4 SL5.5, 7 T10,15,20,25,30,40



## RT-18139

### 18PCS 1/4" DR. SOCKET SET

- 13PCS - 1/4"DR. SPLINE SOCKET 4,4.5,5,5.5,6,7,8,9,10,11,12,13,14mm
- 2 PCS - 1/4"DR. EXTENSION BAR 50, 100mm
- 1 PCS - 1/4"DR. SLIDING T-BAR
- 1 PCS - 1/4"DR. UNIVERSAL JOINT
- 1 PCS - 1/4"DR. 72T MINI LONG RATCHET HANDLE



## RT-18141

### 37PCS 1/4" DR. SOCKET & BIT SET

- 13PCS - 1/4"DR. SUPERLOCK SOCKET 4,4.5,5,5.5,6,7,8,9,10,11,12,13,14mm
- 1 PCS - 1/4"DR. EXTENSION BAR 75mm
- 1 PCS - 1/4"DR. UNIVERSAL JOINT
- 1 PCS - 1/4" X 1/4" BIT 72T MINI LONG RATCHET HANDLE
- 1 PCS - 50MM STAINLESS BIT HOLDER
- 20PCS - S2 BIT PH1,2,3 PZ1,2,3 SL3,4,5,6 T10,15,20,25,30,40 HEX3,4,5,6



# HAND TOOLS - SOCKET WRENCH SET

## Excellence Design Double Color Plastic Box

- Four corners covered black soft TPR
- Slide lock design to hold the box tightly
- EVA foam tray inside
- Box Size:152X86X35mm



### RT-18053

#### 31PCS 1/4" 72T FLEXIBLE SUPER SHORT SOCKET AND BIT SET

- 1 PC - 1/4"DR.72T FLEXIBLE RATCHET HANDLE
- 10 PCS - 1/4"DR X 17mm 12PT SHORT SOCKET:4. 5. 6. 7. 8. 9. 10. 11. 12. 13mm
- 1 PC - 1/4"DR.EXTENSION BAR 50mm
- 1 PC -1/4"DR X 1/4" HEX BIT ADAPTOR
- 18 PCS - 25mm BIT-(S2)
  - 3-PH1. PH2. PH3    3-PZ1. PZ2. PZ3    3-SL4. SL5. SL6
  - 3-H4. H5. H6    6-T10. T15. T20. T25. T30. T40



### RT-18055

#### 30PCS 1/4" DR. 108T SUPER SHORT SOCKET AND BIT SET

- 1 PC-1/4"DR.108T STUBBY RATCHET HANDLE
- 10 PC-1/4"DR X 17mm 12PT SHORT SOCKET:4. 5. 6. 7. 8. 9. 10. 11. 12. 13mm
- 1 PC-1/4"DR.UNIVERSAL JOINT
- 1 PC-1/4"DR.EXTENSION BAR 50mm
- 1 PC-1/4"DR X 1/4" HEX BIT ADAPTOR
- 16 PC-25mm BIT-(S2)
  - 3-PH1. PH2. PH3    3-PZ1. PZ2. PZ3    4-SL3. SL4. SL5. SL6
  - 6-T10. T15. T20. T25. T30. T40



### RT-18057

#### 26PCS 1/4" DR X 1/4" 72T SUPER SHORT SOCKET AND BIT SET

- 1 PC - 1/4" DR X 1/4" BIT 72T MINI RATCHET HANDLE
- 10 PCS - 1/4"DR X 17mm 12PT SHORT SOCKET:4. 5. 6. 7. 8. 9. 10. 11. 12. 13mm
- 1 PC - 1/4"DR.UNIVERSAL JOINT
- 1 PC - 1/4"DR.EXTENSION BAR 75mm
- 1 PC - 1/4"DR X 1/4" HEX BIT ADAPTOR
- 12 PCS - 25mm BIT-(S2)
  - 3-PH1. PH2. PH3    3-SL4. SL5.5. SL7
  - 6-T10. T15. T20. T25. T30. T40"



# HAND TOOLS - SOCKET WRENCH SET



## RT-18059

### 30PCS 1/4" DR. 72T SUPER SHORT SOCKET AND BIT SET

- 1 PC - 1/4"DR.72T MINI RATCHET HANDLE
- 10 PCS - 1/4"DR X 17mm 12PT SHORT SOCKET:4. 5. 6. 7. 8. 9. 10. 11. 12. 13mm
- 1 PC - 1/4"DR.UNIVERSAL JOINT
- 1 PC - 1/4"DR.EXTENSION BAR 50mm
- 1 PC - 1/4"DR X 1/4" HEX BIT ADAPTOR
- 16 PCS - 25mm BIT-(S2)
  - 3-PH1. PH2. PH3    3-SL4. SL5.5. SL7    3-H4. H5. H6
  - 7-T10. T15. T20. T25. T27. T30. T40



## RT-18061

### 30PCS 1/4" DR. 72T FLEXIBLE SUPER SHORT SOCKET AND BIT SET

- 1 PC - 1/4"DR.72T X 120L FLEXIBLE RATCHET HANDLE AND BIT DRIVER
- 10 PCS - 1/4"DR X 17mm 12PT SHORT SOCKET:4. 5. 6. 7. 8. 9. 10. 11. 12. 13mm
- 1 PC - 1/4"DR X 1/4" HEX BIT ADAPTOR
- 18 PCS - 25mm BIT-(S2)
  - 3-PH1. PH2. PH3    3-PZ1. PZ2. PZ3    3-SL4. SL5.5. SL7
  - 3-H4. H5. H6    6-T10. T15. T20. T25. T30. T40



## RT-18063

### 29PCS 1/4" DR. FLEXIBLE GEAR WRENCH SUPER SHORT SOCKET AND BIT SET

- 1 PC - 1/4" DR X 1/4" FLEXIBLE GEAR WRENCH
- 9 PCS - 1/4"DR X 17mm 6PT SHORT SOCKET: 4. 5. 6. 7. 8. 9. 10. 11. 12mm
- 1 PC - 1/4"DR.EXTENSION BAR 50mm
- 1 PC - 1/4"DR X 1/4" HEX BIT ADAPTOR
- 1 PC - 1/4"DR X 25mm SOCKET ADAPTOR
- 16 PCS - 25mm BIT-(S2)
  - 3-PH1. PH2. PH3    3-PZ1. PZ2. PZ3    3-SL4. SL5. SL6
  - 7-T10. T15. T20. T25. T27. T30. T40



## RT-18065

### 28PCS 1/4" DR. GEAR WRENCH SUPER SHORT SOCKET AND BIT SET

- 1 PC - 1/4" DR X 1/4" GEAR WRENCH
- 9 PCS - 1/4"DR X 17mm 6PT SHORT SOCKET: 4. 5. 6. 7. 8. 9. 10. 11. 12mm
- 1 PC - 1/4"DR.EXTENSION BAR 50mm
- 1 PC - 1/4"DR X 1/4" HEX BIT ADAPTOR
- 1 PC - 60mm STAINLESS BIT HOLDER
- 15 PCS - 25mm BIT-(S2)
  - 3 - PH1. PH2. PH3    3-PZ1. PZ2. PZ3    3-SL 4. SL5.5. SL7 mm
  - 6 - T10. T15. T20. T25. T30. T40



## RT-18067

### 32PCS 1/4" DR. 72T SUPER SHORT SOCKET AND BIT SET

- 1 PC - 1/4"DR.72T RATCHET HANDLE
- 9 PCS - 1/4"DR X 17mm 6PT SHORT SOCKET: 4. 5. 6. 7. 8. 9. 10. 11. 12mm
- 1 PC - 1/4"DR.EXTENSION BAR 50mm
- 1 PC - 1/4"DR X 1/4" HEX BIT ADAPTOR
- 20 PCS - 25mm BIT-(S2)
  - 3-PH1. PH2. PH3    3-PZ1. PZ2. PZ3    4-SL3. SL4. SL5. SL6
  - 4-H3. H4. H5. H6    6-T10. T15. T20. T25. T30. T40



# HAND TOOLS - SOCKET WRENCH SET

108T



## RT-18069

### 29PCS 1/4" DR. 108T SUPER SHORT SOCKET AND BIT SET

- 1 PC - 1/4"DR.108T STUBBY RATCHET HANDLE
- 9 PCS - 1/4"DR X 17mm 6PT SHORT SOCKET:4, 5, 6, 7, 8, 9, 10, 11, 12mm
- 1 PC - 1/4"DR.UNIVERSAL JOINT
- 1 PC - 1/4"DR.EXTENSION BAR 75mm
- 1 PC - 1/4"DR X 1/4" HEX BIT ADAPTOR
- 16 PCS - 25mm BIT-(S2)
  - 3 - PH1, PH2, PH3    3-PZ1, PZ2, PZ3    3-SL4, SL5, SL6
  - 7 - T10, T15, T20, T25, T27, T30, T40



## RT-18071

### 28PCS 1/4" DR. 72T SUPER SHORT SOCKET AND BIT SET

- 1 PC - 1/4"DR.72T MINI RATCHET HANDLE
- 9 PCS - 1/4"DR X 17mm 6PT SHORT SOCKET:4, 5, 6, 7, 8, 9, 10, 11, 12mm
- 1 PC - 1/4"DR.UNIVERSAL JOINT
- 1 PC - 1/4"DR.EXTENSION BAR 75mm
- 1 PC - 1/4"DR X 1/4" HEX BIT ADAPTOR
- 15 PCS - 25mm BIT-(S2)
  - 3 - PH1, PH2, PH3    3-SL4, SL5.5, SL7    3-H4, H5, H6
  - 6 - T10, T15, T20, T25, T30, T40



## RT-18073

### 26PCS 1/4" DR X 1/4" 72T SUPER SHORT SOCKET AND BIT SET

- 1 PC - 1/4"DR X 1/4"BIT 72T MINI RATCHET HANDLE
- 9 PCS - 1/4"DR X 17mm 12PT SHORT SOCKET:4, 5, 6, 7, 8, 9, 10, 11, 12mm
- 1 PC - 1/4"DR.UNIVERSAL JOINT
- 1 PC - 1/4"DR.EXTENSION BAR 75mm
- 1 PC - 1/4"DR X 1/4" HEX BIT ADAPTOR
- 1 PC - 1/4"DR X 25mm SOCKET ADAPTOR
- 12 PCS - 25mm BIT-(S2)
  - 3 - PH1, PH2, PH3    3-SL4, SL5.5, SL7
  - 6 - T10, T15, T20, T25, T30, T40



## RT-18075

### 26PCS 1/4" DR. 72T SPLINE SOCKET WRENCH AND BIT SET

- 1PC - 1/4"DR.72T RATCHET HANDLE
- 10PCS - 1/4"DR.SPLINE SOCKET: 4, 5, 6, 7, 8, 9, 10, 11, 12, 13mm
- 1PC - 1/4"DR.EXTENSION BAR 75mm
- 1PC - 1/4"DR.UNIVERSAL JOINT
- 1PC - 1/4"DR X 1/4" HEX BIT ADAPTOR
- 12PCS - 25mm BIT-(S2)
  - 3-PH1, PH2, PH3    3-PZ1, PZ2, PZ3
  - 6-T10, T15, T20, T25, T30, T40



# HAND TOOLS - SOCKET WRENCH SET



## RT-18077

### 32PCS 1/4" DR. 60T SPLINE SOCKET WRENCH AND BIT SET

- 1 PC - 1/4"DR.60T MINI ROUND RATCHET HANDLE
- 10 PCS - 1/4"DR.SPLINE SOCKET: 4. 5. 6. 7. 8. 9. 10. 11. 12. 13mm
- 1 PC - 1/4"DR.EXTENSION BAR 50mm
- 1 PCS - 1/4"DR X 1/4" HEX BIT ADAPTOR
- 19 PCS - 25mm BIT-(S2)
  - 3-PH1, PH2, PH3    3-PZ1, PZ2, PZ3    3-SL4, SL5, SL6
  - 3-H4, H5, H6    7-T10, T15, T20, T25, T27, T30, T40



## RT-18079

### 32PCS 1/4" DR. 72T SPLINE SOCKET WRENCH AND BIT SET

- 1 PC - 1/4"DR.72T RATCHET HANDLE AND BIT DRIVER
- 10 PCS - 1/4"DR.SPLINE SOCKET: 4. 5. 6. 7. 8. 9. 10. 11. 12. 13mm
- 1 PC - 1/4"DR.EXTENSION BAR 50mm
- 1 PC - 1/4"DR X 1/4" HEX BIT ADAPTOR
- 1 PC - 1/4"DR X 25mm SOCKET ADAPTOR
- 18 PCS - 25mm BIT-(S2)
  - 3-PH1, PH2, PH3    3-PZ1, PZ2, PZ3    3-SL4, SL5.5, SL7
  - 3-H4, H5, H6    6-T10, T15, T20, T25, T30, T40

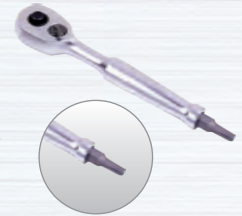

## RT-18081

### 26PCS 1/4" DR. 72T SPLINE SOCKET WRENCH AND BIT SET

- 1 PC - 1/4"DR.72T RATCHET HANDLE
- 10 PCS - 1/4"DR.SPLINE SOCKET: 4. 5. 6. 7. 8. 9. 10. 11. 12. 13mm
- 1 PC - 1/4"DR.EXTENSION BAR 75mm
- 1 PC - 1/4"DR.UNIVERSAL JOINT
- 1 PC - 1/4"DR X 1/4" HEX BIT ADAPTOR
- 12 PCS - 25mm BIT-(S2)
  - 3-PH1, PH2, PH3
  - 3-PZ1, PZ2, PZ3
  - 6-T10, T15, T20, T25, T30, T40



## RT-18083

### 25PCS 1/4" DR. 72T FLEXIBLE SPLINE SOCKET AND BIT SET

- 1 PC - 1/4"DR.72T X 120L FLEXIBLE RATCHET HANDLE AND BIT DRIVER
- 9 PCS - 1/4"DR.SPLINE SOCKET: 4. 5. 6. 7. 8. 9. 10. 11. 12mm
- 1 PC - 1/4"DR.EXTENSION BAR 75mm
- 1 PC - 1/4"DR X 1/4" HEX BIT ADAPTOR
- 1 PC - 1/4"DR X 25mm SOCKET ADAPTOR
- 12 PCS - 25mm BIT-(S2)
  - 3-PH1, PH2, PH3    3-PZ1, PZ2, PZ3
  - 6-T10, T15, T20, T25, T30, T40



## RT-18085

### 30PCS 1/4" DR. FLEXIBLE GEAR WRENCH SPLINE SOCKET WRENCH AND BIT SET

- 1 PC - 1/4" X 1/4" FLEXIBLE GEAR WRENCH
- 9 PCS - 1/4"DR.SPLINE SOCKET: 4. 5. 6. 7. 8. 9. 10. 11. 12mm
- 1 PC - 1/4"DR.EXTENSION BAR 50mm
- 1 PC - 60mm STAINLESS BIT HOLDER
- 18 PCS - 25mm BIT-(S2)
  - 3-PH1, PH2, PH3    3-PZ1, PZ2, PZ3    3-SL4, SL5, SL6
  - 3-H4, H5, H6    6-T10, T15, T20, T25, T30, T40



# HAND TOOLS - SOCKET WRENCH SET



## RT-18087

### 28PCS 1/4" DR. 72T SPLINE SOCKET WRENCH AND BIT SET

- 1 PC - 1/4"DR.72T RATCHET HANDLE
- 9 PCS - 1/4"DR.SPLINE SOCKET: 4. 5. 6. 7. 8. 9. 10. 11. 12mm
- 1 PC - 1/4"DR.EXTENSION BAR 50mm
- 1 PC - 1/4"DR.UNIVERSAL JOINT
- 1 PC - 1/4"DR X 1/4" HEX BIT ADAPTOR
- 15 PCS - 25mm BIT-(S2)
  - 3 - PH1. PH2. PH3      3-PZ1. PZ2. PZ3      3-SL4. SL5.5. SL7
  - 6 - T10. T15. T20. T25. T30. T40



## RT-18089

### 33PCS 1/4" DR. 72T SPLINE SOCKET WRENCH AND BIT SET

- 1 PC - 1/4"DR.72T MINI RATCHET HANDLE
- 9 PCS - 1/4"DR.SPLINE SOCKET: 4. 5. 6. 7. 8. 9. 10. 11. 12mm
- 1 PC - 1/4"DR.EXTENSION BAR 50mm
- 1 PC - 1/4"DR.UNIVERSAL JOINT
- 1 PC - 1/4"DR X 1/4" HEX BIT ADAPTOR
- 20 PCS - 25mm BIT-(S2)
  - 3 - PH1. PH2. PH3      3-PZ1. PZ2. PZ3      4-SL3. SL4. SL5. SL6
  - 3 - H4. H5. H6      7-T10. T15. T20. T25. T27. T30. T40



## RT-18091

### 33PCS 1/4" DR X 1/4" 72T SPLINE SOCKET AND BIT SET

- 1 PC - 1/4"DR X 1/4" BIT 72T MINI RATCHET HANDLE
- 9 PCS - 1/4"DR.SPLINE SOCKET: 4. 5. 6. 7. 8. 9. 10. 11. 12mm
- 1 PC - 1/4"DR.EXTENSION BAR 75mm
- 1 PC - 1/4"DR.UNIVERSAL JOINT
- 1 PC - 1/4"DR X 1/4" HEX BIT ADAPTOR
- 1 PC - 1/4"DR X 25mm SOCKET ADAPTOR
- 19 PCS - 25mm BIT-(S2)
  - 3 - PH1. PH2. PH3      3-PZ1. PZ2. PZ3      3-SL4. SL5.5. SL7
  - 3 - H4. H5. H6      7-T10. T15. T20. T25. 27. T30. T40



## RT-18093

### 34PCS 1/4" DR. 108T SPLINE SOCKET WRENCH AND BIT SET

- 1 PC - 1/4"DR.108T STUBBY RATCHET HANDLE
- 9 PCS - 1/4"DR.SPLINE SOCKET: 4. 5. 6. 7. 8. 9. 10. 11. 12mm
- 1 PC - 1/4"DR.EXTENSION BAR 50mm
- 1 PC - 1/4"DR.UNIVERSAL JOINT
- 1 PC - 1/4"DR X 1/4" HEX BIT ADAPTOR
- 21 PCS - 25mm BIT-(S2)
  - 3 - PH1. PH2. PH3      3-PZ1. PZ2. PZ3      4-SL3. SL4. SL5. SL6
  - 4 - H3. H4. H5. H6      7-T10. T15. T20. T25. 27. T30. T40



## RT-18095

### 25PCS 1/4" DR. 72T FLEXIBLE SPLINE SOCKET WRENCH AND BIT SET

- 1 PC - 1/4"DR.72T FLEXIBLE RATCHET HANDLE
- 9 PCS - 1/4"DR.SPLINE SOCKET: 4. 5. 6. 7. 8. 9. 10. 11. 12mm
- 1 PC - 1/4"DR.EXTENSION BAR 75mm
- 1 PC - 1/4"DR.UNIVERSAL JOINT
- 1 PC - 1/4"DR X 1/4" HEX BIT ADAPTOR
- 12 PCS - 25mm BIT-(S2)
  - 3 - PH1. PH2. PH3      3-SL4. SL5.5. SL7
  - 6 - T10. T15. T20. T25. T30. T40



# HAND TOOLS - SOCKET WRENCH SET



## RT-18097

### 24PCS 1/4" DR. 60T SUPER LOCK SOCKET AND BIT SET

- 1 PC - 1/4"DR.60T RATCHET HANDLE
- 10 PCS - 1/4"DR.SUPER LOCK SOCKET:4. 5. 6. 7. 8. 9. 10. 11. 12. 13mm
- 1 PC - 1/4"DR.EXTENSION BAR 75mm
- 1 PC - 1/4"DR.UNIVERSAL JOINT
- 1 PC - 1/4"DR X 1/4" HEX BIT ADAPTOR
- 10 PCS - 25mm BIT-(S2)
  - 2 - PH1. PH2    2-PZ1. PZ2
  - 6 - T10. T15. T20. T25. T30. T40



## RT-18099

### 29PCS 1/4" DR. 72T SUPER LOCK SOCKET AND BIT SET

- 1 PC - 1/4"DR.72T RATCHET HANDLE AND BIT DRIVER
- 10 PCS - 1/4"DR.SUPER LOCK SOCKET:4. 5. 6. 7. 8. 9. 10. 11. 12. 13mm
- 1 PC - 1/4"DR.EXTENSION BAR 50mm
- 1 PC - 60mm QUICK CHUCK BIT HOLDER
- 16 PCS - 25mm BIT-(S2)
  - 3 - PH1. PH2. PH3    3-SL4. SL5. SL6    3-H4. H5. H6
  - 7 - T10. T15. T20. T25. T27. T30. T40



## RT-18101

### 33PCS 1/4" DR. 72T SUPER LOCK SOCKET AND BIT SET

- 1 PC - 1/4"DR.72T RATCHET HANDLE AND BIT DRIVER
- 10 PCS - 1/4"DR.SUPER LOCK SOCKET:4. 5. 6. 7. 8. 9. 10. 11. 12. 13mm
- 1 PC - 1/4"DR.EXTENSION BAR 50mm
- 1 PC - 1/4"DR.UNIVERSAL JOINT
- 1 PC - 1/4"DR X 1/4" HEX BIT ADAPTOR
- 1 PC - 1/4"DR X 25mm SOCKET ADAPTOR
- 18 PCS - 25mm BIT-(S2)
  - 3 - PH1. PH2. PH3    3-PZ1. PZ2. PZ3    3-SL4. SL5.5. SL7
  - 3 - H4. H5. H6    6-T10. T15. T20. T25. T30. T40



## RT-18103

### 38PCS 1/4" DR. 72T SUPER LOCK SOCKET AND BIT SET

- 1 PC - 1/4"DR.72T RATCHET HANDLE
- 10 PCS - 1/4"DR.SUPER LOCK SOCKET:4. 5. 6. 7. 8. 9. 10. 11. 12. 13mm
- 1 PC - 1/4"DR.EXTENSION BAR 50mm
- 1 PC - 1/4"DR.UNIVERSAL JOINT
- 1 PC - 1/4"DR X 1/4" HEX BIT ADAPTOR
- 24 PCS - 25mm BIT-(S2)
  - 3 - PH1. PH2. PH3    3-PZ1. PZ2. PZ3    5-SL3. SL4. SL5. SL6. SL7
  - 6 - H2. H2.5. H3. H4. H5. H6    7-T10. T15. T20. T25. T27. T30. T40



## RT-18105

### 33PCS 1/4" DR. 72T SUPER LOCK SOCKET AND BIT SET

- 1 PC - 1/4"DR.72T BIT DRIVER
- 10 PCS - 1/4"DR.SUPER LOCK SOCKET:4. 5. 6. 7. 8. 9. 10. 11. 12. 13mm
- 1 PC - 60mm STAINLESS BIT HOLDER
- 1 PC - 1/4"DR X 25mm SOCKET ADAPTOR
- 20 PCS - 25mm BIT-(S2)
  - 3 - PH1. PH2. PH3    3-PZ1. PZ2. PZ3    3-SL4. SL5.5. SL7
  - 4 - H3. H4. H5. H6    7-T10. T15. T20. T25. T27. T30. T40



# HAND TOOLS - SOCKET WRENCH SET



## RT-18107

### 31PCS 1/4" DR. 72T FLEXIBLE SOCKET WRENCH AND BIT SET

- 1 PC - 1/4"DR.72T FLEXIBLE RATCHET HANDLE
- 12 PCS - 1/4"DR.SOCKET: 4. 4.5. 5. 5.5. 6. 7. 8. 9. 10. 11. 12. 13mm
- 1 PC - 1/4"DR.EXTENSION BAR 50mm
- 1 PC - 1/4"DR.UNIVERSAL JOINT
- 1 PC - 1/4"DR X 1/4" HEX BIT ADAPTOR
- 15 PCS - 25mm BIT-(S2)
  - 3 - PH1. PH2. PH3    3-SL4. SL5.5. SL7    3-H4. H5. H6
  - 6 - T10. T15. T20. T25. T30. T40



## RT-18109

### 29PCS 1/4" DR. 72T SOCKET WRENCH AND BIT SET

- 1 PC - 1/4"DR.72T SPOON RATCHET HANDLE
- 12 PCS - 1/4"DR.SOCKET: 4. 4.5. 5. 5.5. 6. 7. 8. 9. 10. 11. 12. 13mm
- 1 PC - 1/4"DR.EXTENSION BAR 50mm
- 1 PC - 1/4"DR.UNIVERSAL JOINT
- 1 PC - 1/4"DR X 1/4" HEX BIT ADAPTOR
- 13 PCS - 25mm BIT-(S2)
  - 3 - PH1. PH2. PH3    3-SL4. SL5.5. SL7
  - 7 - T10. T15. T20. T25. T27. T30. T40



## RT-18111

### 30PCS 1/4" DR X 1/4" 72T SOCKET WRENCH AND BIT SET

- 1 PC - 1/4"DR X 1/4" BIT 72T MINI RATCHET HANDLE
- 12 PCS - 1/4"DR.SOCKET: 4. 4.5. 5. 5.5. 6. 7. 8. 9. 10. 11. 12. 13mm
- 1 PC - 1/4"DR.EXTENSION BAR 50mm
- 1 PC - 1/4"DR.UNIVERSAL JOINT
- 1 PC - 1/4"DR X 1/4" HEX BIT ADAPTOR
- 1 PC - 1/4"DR X 25mm SOCKET ADAPTOR
- 13 PCS - 25mm BIT-(S2)
  - 3 - PH1. PH2. PH3    3-SL4. SL5. SL6
  - 7 - T10. T15. T20. T25. T27. T30. T40



**108T**

## RT-18113

### 35PCS 1/4" DR. 108T SOCKET WRENCH AND BIT SET

- 1 PC - 1/4"DR.108T STUBBY RATCHET HANDLE
- 12 PCS - 1/4"DR.SOCKET: 4. 4.5. 5. 5.5. 6. 7. 8. 9. 10. 11. 12. 13mm
- 1 PC - 1/4"DR.EXTENSION BAR 50mm
- 1 PC - 1/4"DR.UNIVERSAL JOINT
- 1 PC - 1/4"DR X 1/4" HEX BIT ADAPTOR
- 19 PCS - 25mm BIT-(S2)
  - 3 - PH1. PH2. PH3    3-PZ1. PZ2. PZ3    3-SL4. SL5. SL6
  - 3 - H4. H5. H6    7-T10. T15. T20. T25. T27. T30. T40



## RT-18115

### 25PCS 1/4" DR. 72T SOCKET WRENCH AND BIT SET

- 1 PC - 1/4"DR.72T MINI RATCHET HANDLE
- 12 PCS - 1/4"DR.SOCKET: 4. 4.5. 5. 5.5. 6. 7. 8. 9. 10. 11. 12. 13mm
- 1 PC - 1/4"DR.EXTENSION BAR 75mm
- 1 PC - 1/4"DR.UNIVERSAL JOINT
- 1 PC - 1/4"DR X 1/4" HEX BIT ADAPTOR
- 9 PCS - 25mm BIT-(S2)
  - 2 - PH1. PH2    2-PZ1. PZ2    5-T10. T15. T20. T25. T30



# HAND TOOLS - SOCKET WRENCH SET



## RT-18117

### 27PCS 1/4" DR. 60T SOCKET WRENCH SET

- 1 PC - 1/4"DR.60T RATCHET HANDLE
- 12 PCS - 1/4"DR.SOCKET: 4, 4.5, 5, 5.5, 6, 7, 8, 9, 10, 11, 12, 13mm
- 1 PC - 1/4"DR.EXTENSION BAR 50mm
- 1 PC - 1/4"DR.UNIVERSAL JOINT
- 12 PCS - 1/4"DR.BIT SOCKET
  - 2-PH1, PH2                      2-PZ1, PZ2
  - 3-SL4, SL5.5, SL7            5-H3, H4, H5, H6, H8



## RT-18119

### 33PCS 1/4" DR. 72T SOCKET WRENCH AND BIT SET

- 1 PC - 1/4"DR.72T BIT DRIVER
- 12 PCS - 1/4"DR.SOCKET: 4, 4.5, 5, 5.5, 6, 7, 8, 9, 10, 11, 12, 13mm
- 1 PC - 60mm STAINLESS BIT HOLDER
- 1 PC - 1/4"DR X 25mm SOCKET ADAPTOR
- 18 PCS - 25mm BIT-(S2)
  - 3-PH1, PH2, PH3    3-PZ1, PZ2, PZ3    3-SL4, SL5.5, SL7
  - 3-H4, H5, H6        6-T10, T15, T20, T25, T30, T40



## RT-18121

### 33PCS 1/4" DR. 72T DRIVER BIT SET

- 1 PC - 1/4"DR.72T BIT DRIVER
- 1 PC - 60mm QUICK CHUCK BIT HOLDER
- 1 PC - 60mm STAINLESS BIT HOLDER
- 30 PCS - 25mm BIT-(S2)
  - 3-PH1, PH2, PH3    3-PZ1, PZ2, PZ3    5-SL3, SL4, SL5, SL6, SL7
  - 5-H2, H3, H4, H5, H6    7-T10, T15, T20, T25, T27, T30, T40
  - 7-T10H, T15H, T20H, T25H, T27H, T30H, T40H



## RT-18123

### 46PCS POWER BIT SET

- 1 PC - 60mm QUICK CHUCK BIT HOLDER
- 1 PC - 60mm STAINLESS BIT HOLDER
- 44 PCS - 25mm BIT-(S2)
  - 5-PH0, PH1, PH2X2, PH3    5-PZ0, PZ1, PZ2X2, PZ3
  - 6-SL3, SL4, SL5, SL6, SL7, SL8    8-H2, H2.5, H3, H4, H5, H6, H7, H8
  - 10-T7, T8, T9, T10, T15, T20, T25, T27, T30, T40
  - 10-T7H, T8H, T9H, T10H, T15H, T20H, T25H, T27H, T30H, T40H



## RT-18125

### 37PCS 1/4" DR. 72T DRIVER BIT SET

- 1 PC - 1/4"DR.72T BIT DRIVER
- 1 PC - 65mm QUICK CHUCK BIT HOLDER
- 1 PC - 1/4"DR X 25mm SOCKET ADAPTOR
- 34 PCS - 25mm BIT-(S2)
  - 4-PH0, PH1, PH2, PH3                      4-PZ0, PZ1, PZ2, PZ3
  - 5-SL3, SL4, SL5, SL6, SL7                  7-H2, H2.5, H3, H4, H5, H6, H7
  - 7-T10, T15, T20, T25, T27, T30, T40
  - 7-T10H, T15H, T20H, T25H, T27H, T30H, T40H



# HAND TOOLS - SOCKET WRENCH SET



## RT-18127

### 40PCS 1/4" DR. 72T DRIVER BIT SET

- 1 PC - 1/4"DR.72T BIT DRIVER
- 1 PC - 60mm QUICK CHUCK BIT HOLDER
- 1 PC - 60mm STAINLESS BIT HOLDER
- 1 PC - 1/4"DR X 25mm SOCKET ADAPTOR
- 36 PCS - 25mm BIT-(S2)
  - 5-PH0, PH1, PH2X2, PH3
  - 5-PZ0, PZ1, PZ2X2, PZ3
  - 6-SL3, SL4, SL5, SL6, SL7, SL8
  - 6-H2, H3, H4, H5, H6, H7
  - 7-T10, T15, T20, T25, T27, T30, T40
  - 7-T10H, T15H, T20H, T25H, T27H, T30H, T40H



## RT-18129

### 34PCS 1/4" DR. 72T DRIVER BIT AND NUT SET

- 1 PC - 1/4"DR.72T BIT DRIVER
- 5 PC - NUT DRIVER: 6, 8, 10, 11, 13 mm
- 1 PC - 60mm STAINLESS BIT HOLDER
- 1 PC - 1/4"DR X 25mm SOCKET ADAPTOR
- 26 PCS - 25mm BIT-(S2)
  - 3-PH1, PH2, PH3
  - 3-PZ1, PZ2, PZ3
  - 3-SL4, SL5.5, SL7
  - 3-H4, H5, H6
  - 7-T10, T15, T20, T25, T27, T30, T40
  - 7-T10H, T15H, T20H, T25H, T27H, T30H, T40H



## RT-18131

### 44PCS 1/4" DR. 60T DRIVER BIT SET

- 1 PC - 1/4"DR.60T X 6mm BIT DRIVER
- 1 PC - 60mm QUICK CHUCK BIT HOLDER
- 1 PC - 1/4"DR X 25mm SOCKET ADAPTOR
- 41 PCS - 25mm BIT-(S2)
  - 5-PH0, PH1, PH2X2, PH3
  - 5-PZ0, PZ1, PZ2X2, PZ3
  - 6-SL3, SL4, SL5, SL6, SL7, SL8
  - 7-H2, H3, H4, H5, H6, H7, H8
  - 9-T8, T9, T10, T15, T20, T25, T27, T30, T40
  - 10-T8H, T9H, T10H, T15H, T20H, T25H, T27H, T30H, T40H



## RT-18133

### 30PCS 1/4" DR. 60T DRIVER BIT AND NUT SET

- 1 PC - 1/4"DR.60T X 6mm BIT DRIVER
- 5 PCS - NUT DRIVER: 6, 8, 10, 11, 13 mm
- 1 PC - 60mm STAINLESS BIT HOLDER
- 1 PC - 1/4"DR X 25mm SOCKET ADAPTOR
- 22 PCS - 25mm BIT-(S2)
  - 3-PH1, PH2, PH3
  - 3-PZ1, PZ2, PZ3
  - 4-SL3, SL4, SL5.5, SL7
  - 5-H2, H3, H4, H5, H6
  - 7-T10, T15, T20, T25, T27, T30, T40



## RT-18145

### T WRENCH SET 32PCS

- Can use with bits & sockets
  - Available for different way operation.
  - With extended magnet bit holder handle easy to operate
  - Content:
    - 10 pcs 1/4"Dr. Superlock knurled socket 4,5,6,7,8,9,10,11,12,13mm
    - 1 pcs 1/4"Dr. adapter
    - 19 pcs 25mm color coded bit ph1,2,3 pillip 1,2,3 slot 4,5,5,7 hex3,4,5,6
    - 1 pcs 1/4" hex T wrench (w/quick release)
    - 1 pcs extended magnet bit holder handle
- Item No. RT-18145 without ratchet T wrench  
Item No. RT-18147 ratchet T wrench

## RT-18147



With Bit



With Socket



T Wrench Set Operation



With ratchet head





# HAND TOOLS - HEAVY DUTY STUBBY SOCKET SET

Full sizes of heavy duty stubby socket 1/4, 3/8 & 1/2" Dr. for working in narrow space, in metal clip with plastic hanger card

## RT-S416MK-STB

16PCS 1/2" DR. STUBBY SOCKET SET

- 1/2"DR. 16-STUBBY SOCKETS  
10-11-12-13-14-15-16-17-18-19-21-22-24-27-30-32mm ( 28mmL )



## RT-S315MK-STB

15PCS 3/8" DR. STUBBY SOCKET SET

- 3/8"DR. 15-STUBBY SOCKETS  
8-9-10-11-12-13-14-15-16-17-18-19-21-22-24mm ( 22mmL )



## RT-S213MK-STB

13PCS 1/4" DR. STUBBY SOCKET SET

- 1/4"DR. 13-STUBBY SOCKETS  
4-4.5-5-5.5-6-7-8-9-10-11-12-13-14mm ( 16mmL )



## RATCHET WRENCH ADAPTER WOBBLE SET

WOBBLE ADAPTER 1/4" 3/8" 1/2"

Drive the socket with press, it helps the gear wrench retune smooth

- Available size for three sizes
- CR-MO Steel Material
- 1/4"Dr. x 10mm
- 3/8"Dr. x 14mm
- 1/2"Dr. x 19mm

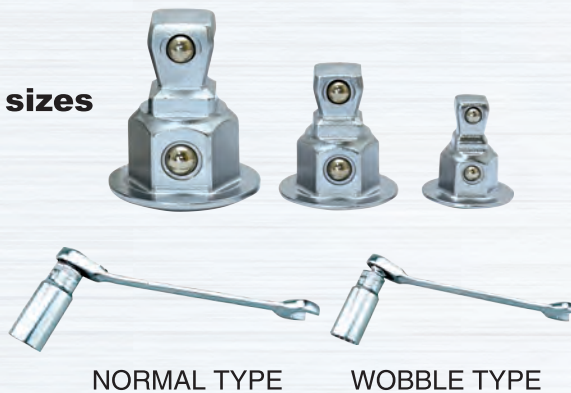

## QUICK RELEASE BIT ADAPTER SET

- Available size for three sizes
- CR-V Steel Material
- 1/4" Hex x 1/4" x 75mm(L)
- 3/8" Hex x 3/8" x 75mm(L)
- 1/2" Hex x 1/2" x 75mm(L)

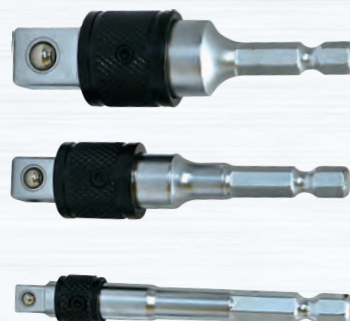



# HAND TOOLS - WRENCHES

**ANTI-SLIP PR TYPE COMBINATION WRENCH**



**45° ANTI-SLIP DOUBLE RING WRENCH**

**Unique ring design solves bolts problem**



## ANTI-SLIP PR TYPE COMBINATION WRENCH

Model No.	Size	Width Open Nm	Width Box Nm	Overall Length mm
RTPRM008	8 mm	13.03	33.81	142
RTPRM009	9 mm	18.09	44.49	155
RTPRM010	10 mm	24.30	56.94	161
RTPRM011	11 mm	31.65	71.25	168
RTPRM012	12 mm	40.38	87.91	174
RTPRM013	13 mm	50.57	104.86	180
RTPRM014	14 mm	62.23	125.44	193
RTPRM015	15 mm	75.46	147.00	200
RTPRM016	16 mm	90.45	171.50	207
RTPRM017	17 mm	104.86	196.98	227
RTPRM018	18 mm	125.44	225.40	239
RTPRM019	19 mm	146.02	255.78	250

## 45° ANTI-SLIP DOUBLE RING WRENCH

Model No.	Size	Width Open Nm	Width Box Nm	Overall Length mm
RTPSA0810	8 x10 mm	8mm 33.81	10mm 55.94	170
RTPSA1213	12 x13 mm	12mm 87.91	13mm 104.86	198
RTPSA1415	14 x15 mm	14mm 125.44	15mm 147.00	232
RTPSA1617	16 x17 mm	16mm 171.50	17mm 196.98	237
RTPSA1819	18 x19 mm	18mm 225.40	19mm 255.78	270

**Available for EVA foam or pouch packed**





# HAND TOOLS - WRENCHES



## ANTI-SLIP EXTRA LONG DOUBLE RING WRENCH

Model No.	Size	Width Open Nm	Width Box Nm	Overall Length mm
RTLSA0810	8 x10 mm	8mm 33.81	10mm 55.94	235
RTLSA1213	12 x13 mm	12mm 87.91	13mm 104.86	328
RTLSA1415	14 x15 mm	14mm 125.44	15mm 147.00	368
RTLSA1617	16 x17 mm	16mm 171.50	17mm 196.98	388
RTLSA1819	18 x19 mm	18mm 225.40	19mm 255.78	408

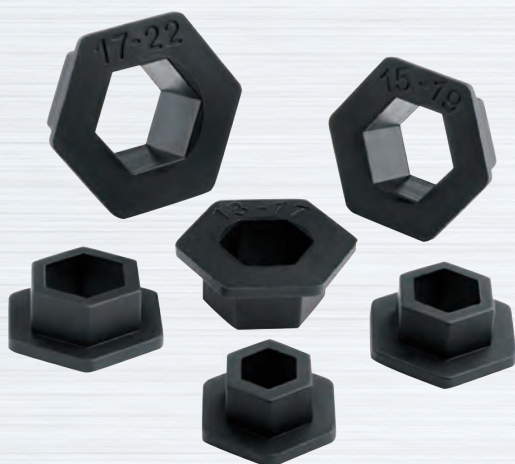

## RT18143A

### Metric Socket / Wrench Insert Set (Non-Marring)

Fastener	Socket	Torque
8 mm	12 mm	9 Nm
10mm	14 mm	17 Nm
12mm	16 mm	27 Nm
13mm	17 mm	45 Nm
15mm	19 mm	50 Nm
17mm	22 mm	79 Nm

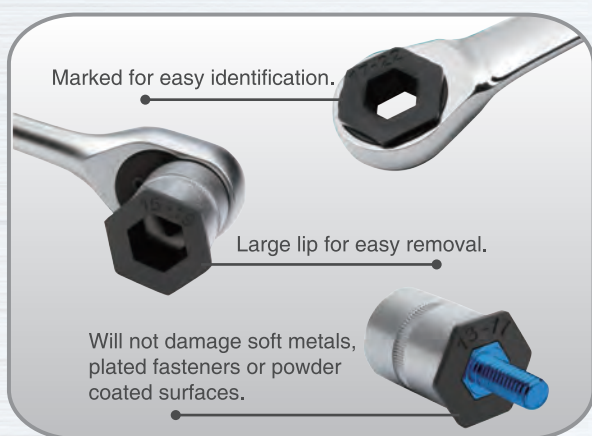

- Do not use with impact tools.
- Marked for easy identification, large lip for easy removal.
- Will not damage soft metals, plated fasteners or powder coated surfaces.
- General automotive use, decorative polished engine components, rims, door thresholds, motorcycles, boats / marine, trucks, bezels, grips / handles, step rails, exhaust / stack components, bumpers, gear shift plates, air cleaner canister, front grill and manufacturing equipment.

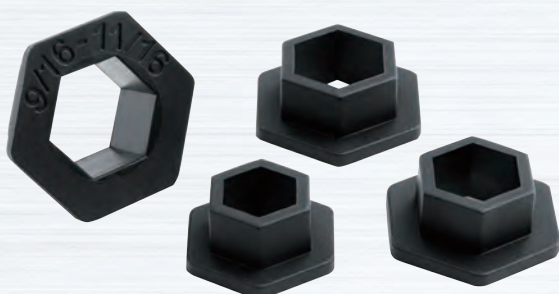

## RT18143B

### SAE Socket / Wrench Insert Set (Non-Marring)

Fastener	Socket	Torque
3/8"	1/2"	135 in-lb
7/16"	9/16"	200 in-lb
1/2"	5/8"	350 in-lb
9/16"	11/16"	430 in-lb



# POWER TOOLS - NEW WHEEL NUT DEEP IMPACT SOCKET

- New improved wheel impact socket torque tested to 500Nm over 2500+repetitions before failure
- New model offers 4.2 x Product Life than previous model
- Plastic protection sleeve for wheel protection
- Color coded for easy size identification
- Available individually 15,17,19,21,22mm x 85mm(L) or 4 piece in one set
- Available longer individually 17,19,21mm x 150mm(L)



## NEW IMPACT UNIVERSAL ADAPTER

- New improved impact universal adapter with ring to make longer life
- The adapter head bent angle also improved.
- Available individually 1/4, 3/8, 1/2, 3/4 & 1" or 3 piece in one set





# POWER TOOLS - STANDARD WHEEL NUT DEEP IMPACT SOCKET

- 1/2" Dr.
- With PP material thin sleeve to protect the rim when screwing the wheel bolts
- Thin PP protective sleeve with thicker wall impact socket
- PP sleeve can not be replaced.
- Available individually 14,15,17,19,21,22,24mm x 85mm(L) or 3, 4, 5 piece in one set
- Available longer individually 17,19,21mm x 100 & 150mm(L)



**RT-16025**  
4PCS 85MM (L)  
17,19,21,22mm



**RT-16039**  
3PCS 100MM (L)  
17,19,21mm



**RT-16040**  
3PCS 150MM (L)  
17,19,21mm



**RT-16041**  
4PCS 85MM (L)  
Size: 1/2" Dr. x 17mm x 78mm(L)  
For M-BENZ vehicles repaired  
Suitable for M-Benz :  
C Class , GLK Class (W204)  
E Class (W211, W212, W207)  
SLK Class (W172)



M Class & ML Class  
(W164&W166)  
CL Class (CL-500) W216  
S Class (W221 & W222)

## IMPACT UNIVERSAL SOCKET SET

\* Available for 1/4, 3/8 & 1/2" drive in metric & SAE sizes



**RT-16109**  
10PCS 3/8" DR. DEEP IMPACT  
UNIVERSAL SOCKET SET  
●10,11,12,13,14,15,16,17,18,19mm



**RT-16113**  
10PCS 3/8" DR. IMPACT UNIVERSAL  
SOCKET SET  
●10,11,12,13,14,15,16,17,18,19mm

**RT-16111**  
10PCS 1/2" DR. DEEP IMPACT  
UNIVERSAL SOCKET SET  
●10,11,12,13,14,15,16,17,18,19mm

**RT-16115**  
10PCS 1/2" DR. DEEP IMPACT  
UNIVERSAL SOCKET SET  
●10,11,12,13,14,15,16,17,18,19mm



# PNEUMATIC TOOLS - AIR IMPACT WRENCH

## INNOVATION FOR AIR IMPACT WRENCH TO MAINTAIN TOOL DURABILITY



hammer cage  
no  
grease



fill  
grease



Patented injection hole design  
for mechanism repairing  
● fills 5g a time

### MINI AIR IMPACT WRENCH



**RT19050G**

**RT19050GQ**

WITH MUFFLER



**RT19053G**

**RT19053GQ**

WITH MUFFLER

Item No.	Square Drive (inch)	Bolt Capacity (mm)	Max. Torque ft.lb/(Nm)	Net Weight (Kg/LB)	Length (mm)	Air Cons (m <sup>3</sup> /min)	Air Inlet (inch)	Hose Size (mm)	Sound Pressure (dBA)	Vibration (m/s <sup>2</sup> )	Speed (RPM)	Mechanism
RT19050G	1/2"	16	700/949	1.37/3	104	0.21	1/4"	10	94	2.8	10000	Jumbo Hammer
RT19050GQ									85			
RT19053G	1/2"	16	650/881	1.40/3.10	99	0.21	1/4"	10	94	2.8	10000	Twin Hammer
RT19053GQ									85			



# PNEUMATIC TOOLS - ULTRA & COMPACT AIR IMPACT WRENCH (LIGHT WEIGHT)



**RT19045G** // **RT19045GQ**  
WITH MUFFLER



**RT19046G** // **RT19046GQ**  
WITH MUFFLER

Item No.	Square Drive (inch)	Bolt Capacity (mm)	Max. Torque ft.lb(Nm)	Net Weight (Kg/LB)	Length (mm)	Air Cons (m <sup>3</sup> /min)	Air Inlet (inch)	Hose Size (mm)	Sound Pressure (dBA)	Vibration (m/s <sup>2</sup> )	Speed (RPM)	Mechanism
RT19045G	1/2"	23	1000/1356	1.80/3.96	141	0.2	1/4"	10	94	2.8	9000	Twin Hammer
RT19045GQ									85		7000	
RT19046G	3/4"	23	1100/1491	1.90/4.18	146	0.2	1/4"	10	94	2.8	9000	Twin Hammer
RT19046GQ									85		8500	

## HEAVY DUTY AIR IMPACT WRENCH



**RT19061G**



**RT19063G**

Item No.	Square Drive (inch)	Bolt Capacity (mm)	Max. Torque ft.lb(Nm)	Net Weight (Kg/LB)	Length (mm)	Air Cons (m <sup>3</sup> /min)	Air Inlet (inch)	Hose Size (mm)	Sound Pressure (dBA)	Vibration (m/s <sup>2</sup> )	Speed (RPM)	Mechanism
RT1961	1/2"	27	800/1085	2.48/5.46	164	0.23	1/4"	10	87	4.5	7500	Twin Hammer
RT1961G				2.59/5.7	215							
RT1961L				2.55/5.61	170							
RT19063	3/4"	29	850/1153	2.55/5.61	170	0.23	1/4"	10	87	4.5	7500	Twin Hammer
RT19063G				3.08/6.78	323							
RT19063L												



# PNEUMATIC TOOLS - AIR SANDER

**6" Random Orbital sander  
Self-Vacuum**



**RT191075**

With dust bag & 2M hose  
(adapter dia 1")  
With 1pcs open key wrench

**6" Random Orbital sander  
Central Vacuum**



**RT191077**

Item No.	Pad Diameter inch(mm)	Orbital inch(mm)	Power HP/W	Speed (RPM)	Avg Air Cons. (CFM)	Vibration m/s <sup>2</sup>	Air Pressure	Air Inlet	Noise Level	Weight Kgs/Lbs
RT191075	6"/150mm(6 holes)	3/16"/5mm	0.29HP/209W	12,000	2.5 CFM	2m/s <sup>2</sup>	90PSIG/ 6.2BAR	1/4"BSP	86dBA	0.87Kg
RT191077	6"/150mm(6 holes)	3/16"/5mm	0.29HP/209W	12,000	2.5 CFM	2m/s <sup>2</sup>	90PSIG/ 6.2BAR	1/4"BSP	86dBA	0.87Kg

**6" Random Orbital sander  
Self-Vacuum**



**RT191079**

With dust bag & 2M hose  
(adapter dia 1")  
With 1pcs open key wrench

**6" Random Orbital sander  
Central Vacuum**



**RT191081**

Item No.	Pad Diameter inch(mm)	Orbital inch(mm)	Power HP/W	Speed (RPM)	Avg Air Cons. (CFM)	Vibration m/s <sup>2</sup>	Air Pressure	Air Inlet	Noise Level	Weight Kgs/Lbs
RT191079	6"/150mm(54 holes)	3/16"/5mm	0.29HP/209W	12,000	2.5 CFM	2m/s <sup>2</sup>	90PSIG/ 6.2BAR	1/4"BSP	86dBA	0.87Kg
RT191081	6"/150mm(54 holes)	3/16"/5mm	0.29HP/209W	12,000	2.5 CFM	2m/s <sup>2</sup>	90PSIG/ 6.2BAR	1/4"BSP	86dBA	0.87Kg



# PNEUMATIC TOOLS - AIR RATCHET



## RT19605

### 1/4"DR. SUPER MINI

- Rear Exhaust

## RT19606

### 3/8"DR. SUPER MINI

- Rear Exhaust

## RT19613

### 3/8"DR. MINI

- Rear Exhaust



## RT19609

### 1/4"DR. SUPER MINI

- Captured Head

## RT19610

### 3/8"DR. SUPER MINI

- Captured Head

## RT19606

### 1/4"DR. MINI

- Captured Head

## RT19608

### 3/8"DR. MINI

- Captured Head



## DR. HIGH TORQUE MINI AIR RATCHET

- RT19620 1/4"DR. Standard
- RT19620CH 1/4"DR. Captured Head
- RT19621 3/8"DR. Standard
- RT19621CH 3/8"DR. Captured Head

## DR. H.D. AIR RATCHET

- RT19618 3/8"DR. Standard, Full Cage Gear
- RT19618CH 3/8"DR. Captured Head
- RT19619 1/2"DR. Standard Full Cage Gear
- RT19619CH 1/2"Dr. Captured Head

Item No.	Torque ft.lb	Free Speed RPM	Air Inlet (inch)	Air Hose Size	Sound Pressure Level	Sound Power Level	Air Pressure PSIG	Average Air Con.(CFM)	Length	Weight Pound (KG)				
RT19605	20	350	1/4"	3/8"	94 dB(A)	99 dB(A)	90PSI (6.2BAR)	4.5CFM (32SCFM)	5.12"(130mm)	0.99(0.45)				
RT19606		350						-	5.23"(133mm)	1.1(0.5)				
RT19609		300						2.38CFM(17SCFM)	6.30"(160mm)	1.39(0.63)				
RT19610		300												
RT19613	35~40	550	1/4"	3/8"	88 dB(A)	99 dB(A)	90PSI (6.2BAR)	2.38CFM(17SCFM)	6.30"(160mm)	1.39(0.63)				
RT19607	25	270									92 dB(A)	-	7.1"(180mm)	1.32(0.6)
RT19608		270												
RT19620	40	270									1/4"	3/8"	-	90PSI (6.2BAR)
RT19620CH														
RT19621														
RT19621CH														
RT19618	130	180	1/4"	3/8"	-	90PSI (6.2BAR)	4.5CFM (32SCFM)	12.45"(317mm)	3.39(1.54)					
RT19618CH														
RT19619														
RT19619CH														

## RT19617

### EXTEND MINI RATCHET WITH GRIP (CLOSE CAPTURED HEAD)



## RT19619

## RT196107

### GEAR DRIVEN AIR SAW

- Stroke Length:10 mm
- Cutting Capacity:3.0 mm
- Thickness Mild Steel



Item No.	Square Drive (inch)	Torque ft.lb(Nm)	Air Cons (CFM/SCFM)	Air Inlet (inch)	Hose Size	Sound Pressure (dBA)	Vibration (m/s <sup>2</sup> )	Speed (RPM)	Exhaust System
RT19617	3/8"	25/33	3.1/22	1/4"	5/16"	88	10.6	270	Rear
RT19619	1/4"	25/33	3.1/22	1/4"	5/16"	88	10.6	270	Rear
RT196107	-	-	4.0/2.8	1/4"	3/8"	88,5	-	7000BPM	-



# PNEUMATIC TOOLS - AIR HAMMER & AIR DUSTER

## AIR HAMMER



**PROFESSIONAL HEAVY DUTY AIR HAMMER  
WITH ONE TOUCH QUICK RELEASE COUPLER  
SUPPLY WORKING IN SAFETY AND EFFICIENCY**



Item No.	Free Speed	Shank Opening	Stroke	Air Inlet (inch)	Recommended Air Pressure	Average Air Consumption	Length
RT19223	2,500RPM	0.401"	3-7/8"(98mm)	1/4"	90 PSI(6.2Bar)	18 SCFM	269mm

## AIR DUSTER



### RT-19501

**2 WAY AIR DUSTER(Short and 112mm long nozzle )**

- Flow control knob to adjust air speed.
- Interchangeable short nozzle and 4 -1/2" long nozzle options.
- Nozzles can be used in standard pistol grip mode as well as from the top of the gun for access into tight spots
- Ergonomic grip , lightweight.
- Air hose : ID 3/8" X 3M
- 1CFM = 28.3168 L/Min
- Working pressure 90PSI



### RT-19503

**2 WAY AIR DUSTER  
(Short nozzle w/regulate & 112 mm long nozzle)**

- Air Inlet: M12\*1.0

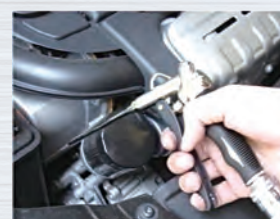

### RT-19505

**3 IN 1 TIRE INFLATOR W / GAUGE**

- Application : For automotive, farm, bicycle, motorcycle & other inflatables.
- Aluminum body with plastics grip for comfortable to operating.
- 3 In 1 inflate, measure & deflate control valve for easy to operating.
- Clip type charging connector for tire gauge to operating long life.
- 360 swivel hose
- Air Inlet: M12\*1.0





# VEHICLE REPAIR TOOLS - RANGE OF FUEL, INJECTION, PLUG, GLOW PLUG & A/C TOOLS



## RA1063

### 9PCS SCREW EXTRACTOR SET

- Made of hi-grade steel heat treated.
- Quick & easy way to remove broken screws, pipes, bolts & studs.
- Removes screw size
  - No.1 1/8"-1/4" (M3-6), No.2 1/4"-5/16" (M6-8)
  - No.3 5/16"-7/16" (M8-11), No.4 7/16"-9/16" (M11-14)
  - No.5 9/16"-3/4" (M14-18), No.6 3/4"-1" (M18-25)
  - No.7 1"-1 1/8" (M25-28), No.8 1 1/8"-1 1/4" (M28-32)
  - No.9 1 1/4"-1 7/16" (M32-36)
- Used drill size
  - No.1 7/64" No.2 9/64" No.3 5/32"
  - No.4 1/4" No.5 19/64" No.6 13/32"



## RA1065

### UNIVERSAL THREAD RESTORING FILE

- The universal thread restoring file is designed to renew all 60° machine screw
- Fractional, metric, npt and nps pipe thread sizes of any diameter.
- It will restore righty or left hand threads
- Thread angle: 60
- Length x size: 9" x 7/8" x 1/8"

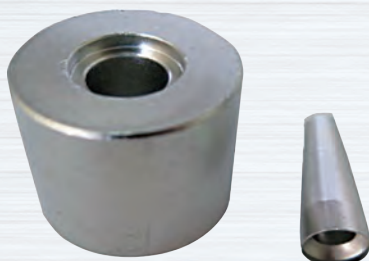

## RA1067

### BENZ INJECTOR NOZZLE INSTALLER (M278)

- Fuel injectors must be installed immediately after calibration of the sealing rings.
- Clean base surface for sealing ring on fuel injector
- Application: BENZ M278 engine.
- Engines: 133, 152, 157, 270, 274, 276, 278
- BENZ oem no. ref.: 272 589 00 43 00
- Material: stainless-steel



## RA1069

### FUEL RETURN LINE TOOL ( VAG TDI - CR )

- Designed for professional removal / installation of the fuel return line push - fit connector ( round type ) at the injectors.
- Suitable for VW, Audi, Skoda, Seat 2.0, 2.7 and 3.0 TDI common rail diesel engine.



## RA1071

### INJECTOR SHAFT CLEANING SET

- To clean the injector shaft and seat as well as the injector surface.



# VEHICLE REPAIR TOOLS - RANGE OF FUEL, INJECTION, PLUG, GLOW PLUG & A/C TOOLS



## RA1073

### TWISTED-COPPER BRUSH CLEANING SET

- Versatile through 5 different brush size.
- The flexible bit holder also useable for hard to reach holes.
- For cleaning soiled or rusted bores and guides
- Content:
  1. 1x Brush Holder with Collet,
  2. 1x Flexible Bit Holder ¼"
  3. 4x Tube Brush Ø 6 mm,
  4. 4x Tube Brush Ø 8 mm
  5. 4x Tube Brush Ø 10 mm,
  6. 4x Tube Brush Ø 13 mm
  7. 4x Tube Brush Ø 16 mm



## RA1075

### INJECTOR SHAFT CLEANING SET

- For diesel injectors - also on many vans and trucks
- For cleaning the injector seats and glow plug ducts.
- Flawless removal of carbon deposits to create a spotless surface on the sealing ring in the cylinder head.
- Basic unit can be adapted to injector shaft; spring-assisted adjustment of contact pressure.
- With sealing plugs to avoid deposits falling into combustion chamber
- Universal set, suitable for many manufacturers, e.g. Mercedes, BMW, Peugeot, Citroen, Renault, Fiat, Iveco



## RA1077

### UNIVERSAL INJECTOR EXTRACTOR TOOL SET

- Extraction of diesel injectors of the brands Bosch, Delphi, Siemens, Denso by means of percussion hammer.
- Allows removal of the injectors without removal of the electric plug or injector head.
- Special pliers for secure gripping in the clamp holder on the injector.
- Handles with joint adapter for simultaneous pulling and twisting of the injector.
- Handles can be attached either to the internal or external threads of the power supply connector.



## RA1079

### PIEZO DIESEL INJECTOR PULLER( Mercedes )

- For removing extreme seized diesel injector without removing the cylinder head.
- Suitable for Mercedes diesel engine OM651.



## RA1081

### HIGH PRESSURE FUEL INJECTION PUMP SPROCKET TOOL

- Material: S45C
- Fitted to the Hyundai and Kia 2.0 & 2.2 CR diesel engines
- This tool allows the fuel pump sprocket to be pulled from the pump. N.B: For 1.1, 1.4, 1.5, 1.6, and 1.7



# VEHICLE REPAIR TOOLS - RANGE OF TIMING, ENGINE & COMPRESSION TOOLS



## RA2025

### FORD TIMING TOOL SET ( 1.5, 1.6L ECOBOOST)

- Applicable for FORD 1.6 Ti-VCT, 1.5/1.6VVT (ECOBOOST)
- Speically designed for aligning the engine timing for FORD ECOBOOST engine.
- Ford number: 3031054, 303748, 3031097, 3031059, 303735, 3031552, 21-162B,303-376, 303-376B, 21-163,303-620.



## RA3223

### INJECTOR NOZZLE REMOVER (BENZ M278)

- This tool is designed for removing the injector by slide hammer or the bar.
- Application: BENZ M278 engine.
- Engines: 133,152,157,270,274,276,278.
- BENZ oem no.ref.:278 589 00 33 00



## RA3225

### EXHAUST GAS TEMPERATURE SENSOR SOCKET

- Applications:RANGE ROVER L322-2011-2012,RANGE ROVER L405-2013-2014,2015,2016,2017,RANGE ROVER SPORT L494-2014,2015,2016,2017
- 13mm bi hex x 6mm deep.socket equipped with a 13mm hex to use with appropriate spanner or wrench
- Equivalent to oem no:303-1573



## RA3227

### 8PCS HEAD GASKET ALIGNMENT TOOL (VAG)

- For VAG engines to align the gasket.
- These pins allow the mechanic to place the gasket on the block accurately.
- Application:Beetle 2.0L (1999-2004)
- Oem no.3450(3450-1, 3450-2, 3450-2A, 3450-3)
- Contents:
  - 1 pc m6 X 1.0 mm pin extraction tool
  - 1 pc m6 X 1.0 mm pin extraction tool(no handle)
  - 2 pcs m10 X 1.5 mm long pins
  - 2 pcs m9 X 1.25 mm long pins
  - 2 pcs m10 X 1.5 mm short pins



## RA3229

### VW CAMSHAFT LOCKING TOOL

- Applications include:VOLKSWAGEN LT VAN 1997 TO 2006 2.8 LITRE.
- Engines codes: AGK 1997~2006,ATA 1999~2006, AUH 2001~2006,BCQ 2002~2006.
- Use when checking and setting the valve timing.
- Use as per oem instructions to lock the camshaft in its timed position.
- Equivalent to oem 3445.



# VEHICLE REPAIR TOOLS - RANGE OF TIMING, ENGINE & COMPRESSION TOOLS



## RA3231

### BUTTON CONNECTOR PLIERS WITH FLEXIBLE CABLE

- This pliers allows a quick disassembly of 2 button connectors, mainly used for fuel systems, gearbox, brake fluid, urea fluid water, power steering, air system and ac system.
- Cable length: 650 mm
- Jaw open range: 3 mm to 32 mm
- Changeable cable structure



## RA3232

### CHANGEABLE HOSE CLAMP PLIERS

- Patent design cable changeable structure for easily & quickly changing cable for different hose clamp.
- 1pc 670 mm length cable for standard hose clamp, opening range from 3 mm to 52 mm.

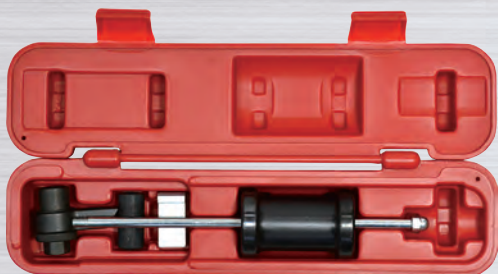

## RA3233

### VW/AUDI DIESEL INJECTOR PULLER

- Easily remove diesel injectors from 1996 to current VW and AUDI vehicles.
- 1 pc pound slide hammer removes injectors easily without damage.
- 1 pc straight 14 x1.5 threaded adaptor for injectors with linear fittings.
- 90° hooked adaptor for pd injectors.
- Angled 14 x1.5 threaded adaptor for the newest injectors with fuel lines with a side angle.

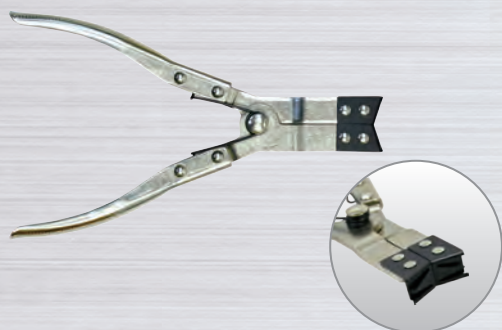

## RA3235

### PISTON RING PLIERS

- With prism holder for safe grip of various piston ring types
- From  $\phi$  60-  $\phi$  120 mm

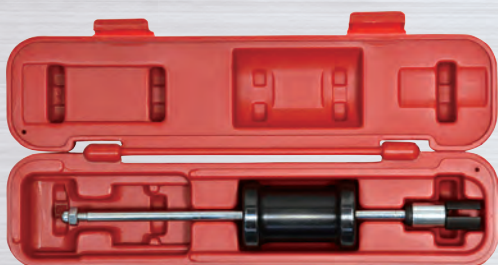

## RA3237

### BOSCH DIRECT INJECTION INJECTOR PULLER KIT

- Universal puller design services BOSCH direct vehicles injection injectors found on many domestic, European and Asian.
- Unique two (2) piece jaw design with slide lock easily damage & service times access and grips recessed injectors reducing component.
- Slide hammer design with 1 pound weight helps break loose stuck injectors.



# VEHICLE REPAIR TOOLS - RANGE OF TIMING, ENGINE & COMPRESSION TOOLS



## RA3239

### CRANKSHAFT PULLEY ASSEMBLY TOOL SET (VAG)

- Used for dismounting and mounting the crankshaft pulley on 4-cyl. 1.8L / 2.0L 4V TFSI direct injection petrol engine ( third generation EA888 - timing chain ).
- Tools for securing crankshaft pulley, keep everything in time while performing a chain service.



## RA3241

### FUEL TANK LOCKING RING TOOL SET ( Toyota / Lexus / Scion / Honda )

- Three different types of legs.
- Achieving exactly the right pressure and placement.



## RA3243

### BELT TENSIONER WRENCH WITH LOCKING PIN ( Citroen / Peugeot / Fiat / Ford )

- Facilitates the pre-tensioning and locking of V-ribbed belt tensioners.
- This tool allows for the removal / installation of the V-ribbed belt in - situ on the vehicle even in very limited space conditions.
- Suitable for Citroen / Peugeot / Fiat / Ford 1.4L and 1.6L diesel engines.



## RA3245

### OIL FILTER OFFSET WRENCH ( 74.5mm / 15 flutes )

- Low profile design with offset drive.
- Special design for tight confined areas.
- For oil filters where access is limited. limited space



# VEHICLE REPAIR TOOLS - RANGE OF TIMING, ENGINE & COMPRESSION TOOLS



## RA3247

### FLUID EXTRACTOR SET

- 6 Liter / 1,5 gallon tank
- Capacity suitable for most oils and fluids on a vehicle.
- Suitable for draining engine oil, ATF, coolant, and other non corrosive fluids.
- Hand pump can be securely threaded on tank with a comfortable and grip.
- Conical pour spout helps discharge fluids from tank with no unsafe spills.
- Specially designed tank base for feet to step on to stabilize the tank while pumping.
- Transparent hose to help visual inspection on drained fluid. Suction probe  $\varnothing$  5.6 mm / 7-32" for fitting most dipstick tubes.
- Ball for marking the length after comparing with dipstick length



## RA3249

### 6L REFILLER TANK WITH 20PCS ATA ADAPTER

- 6 liter / quarts tank
  - Capacity suitable for most oils and fluids on a vehicle
  - Hand pump can be securely threaded on tank with a comfortable hand grip
  - Specially designed tank base for feet to step on to stabilize the tank while pumping.
  - Hose with internal spring to prevent from being kinked
  - Valve on hose end to control pressure and volume to be introduced into transmission
  - 20 types of adapters for most common vehicles on the market.
- Material: nylon 6-6



## RA3251

### COIL SPRING COMPRESSOR

- Drop forged carbon steel jaws & lead screws , both heat treated ensure you obtain professional job performance.
- The tool is designed for use in limited space under wheel arch.
- Jaws design is fitting to wrap coil claws for safety.
- Maximum jaw opening is 250mm.



## RA3253

### 10PCS SPECIALITY SOCKET SET

- (ST-305) 1/2"x29x90mmL (6PT)
- (ST-306) 3/8"x22x90mmL (6PT)
- (ST-307) 3/8"x22x80mmL (6PT)
- (ST-308) 1/2"x22\*6PT OFFSET OXYGEN SENSOR SOCKET.
- (ST-309) 3/8"x22\*6PT OFFSET DEEP OXYGEN SENSOR SOCKET.
- (ST-312) 1/2"x27\*12PT\*78L:SEAT, AUDI , VW , SKODA , BMW , MERCEDES, OPEL FORD, NISSAN, MITSUBISHI, LIN COLN(USA).
- (ST-315) 3/8"x 1" & 1-1/16" x 74mmL
- (ST-324 · P30 · CRV) 3/8"x 1" & 1-1/16" x 54mmL
- (OT-145N) M18x1.5
- (OT-145M) M12x1.25



# VEHICLE REPAIR TOOLS - RANGE OF TIMING, ENGINE & COMPRESSION TOOLS



## RA3255

### 1/2 DRIVE SOCKET, METRIC, FUEL INJECTOR LINE, CUMMINS ISB ENGINES, 19MM / 22MM

- Designed to easily torque the fuel injector lines correctly, reducing if not eliminating the possibility of a fuel leak or damaging the line, fuel rail or fittings
- Easily applies the factory required torque of 30 ft-lb
- No torque adaptors with complicated calculations required
- Use on Cummins ISB engines 1998 to present
- 19mm & 22mm , 1/2" drive



## RA3257

### 5PCS PLASTIC OIL DRAIN PLUG KEY WRENCH SET

- CR-V Steel, 3/8"DR.
- Contents: 3/8"D T-handle ( 80mm long, shank length 100mm), 3/8"D slot socket and 3/8"D >1/4"D adaptor
- Designed for use with Connect 31775 Peugeot/Citroen (OEM 9801444780 Plug) and Ford (OEM 18711598 plug)
- Plus Connect 31776 Ford (OEM 1830727 plug) and Connect 31774 BMW (OEM 11137605018 plug)
- Plus Connect 31771 VAG (OEM Sump and Cam cover plug 06L 103 801)



## RA3259

### VALVE LAPPING TOOLS

- Material: S45C steel + Rubber
- Special design for powered drill using
- facilitates the insertion of valves
- automatic change in direction
- for use with fine grinding paste
- with 8 mm shank for holding in drill machine
- working speed min. 1000 rpm to max. 1250 rpm
- 4 different suction plates in 20, 30, 35 and 40 mm
- 13 mm shaft for attaching the suction cups



## RA3261

### 14PCS COMPLETELY ALTERNATOR REPAIR KIT SET

- Use on Nippon Denso, Valeo, Bosch and Marelli alternators.
- 3 x 1/2"D Combination Drivers: 31 Spline x M10 Spline x 15mm Hex, 31 Spline x T50 Star x 15mm Hex and 17mm Hex (outer) x 10mm female Hex (inner)
- 3 x Sleeves: 32mm Male Hex with 3 pin Drive, 33 Spline Drive x 15mm Hex (outer), 28mm Male Hex x 15mm Male Hex Drive
- 1 x Bit Holder 10mm Hex x 1/2"D, 1 x Socket 10mm 12 pt Female x 1/2"D
- 2 Double ended Ring Spanners: 15mm, 10mm plus 3 x 75mm long x 10mm Hex Drive x 8mm Hex
- Hex Drive Bits: M10 Spline, 8mm Hex and T50 Star Bits plus 1 x 30mm x 10mm
- Bits are manufactured from S2 Steel with sockets and spanners in Chrome Vanadium



## RA3267

### AUTO-FLEXING LINE SOCKETS

- Auto-flexing function can tight the nut without losing torque.
- Quick-change 5 sizes (11, 13, 14, 15, 17mm)
- The unique flexing joints easily adjust to fit low access areas.



# VEHICLE REPAIR TOOLS - RANGE OF TIMING, ENGINE & COMPRESSION TOOLS



## OIL FILTER WRENCH W/PROF. SWIVEL HANDLE

### RA3269

- Capacity: 2-3/8" to 2-7/8" (60-73mm)

### RA3273

- Capacity: 3-3/8" to 3-3/4" (85-95mm)

### RA3271

- Capacity: 2-7/8" to 3-3/8" (73-85mm)

### RA3275

- Capacity: 3-3/4" to 4-3/8" (95-111mm)



### RA3277

#### 3/8"DR. OIL FILTER SOCKET SET 6PCS

- Using high quality chrome vanadium steel for strength durability and resistance to corrosion
- The various socket sizes work on Mercedes, Cadillac, Buick, Saturn, SAAB, Dodge, Ford, Mini Cooper and some BMW and Mack Truck oil filter housing.
- 3/8"dr. 6point socket
- 24mm for Cadillac 36,
- 27mm for Mercedes A Class, VW, 2.8L, 3.2L, and 3.6L V6 Cadillac CTS, STS, SRX, Buick Rendezvous Ultra, Buick Lacrosse CXS, Saturn L3000, SAAB 9-5 and Mercedes 1.8L
- 30mm for Korean Cars,
- 32mm for GM Ecotec, 2.0L, 2.2L, and 2.4L Four Cylinder, Oil Filter Housing; Some Saturn and SAAB
- 36mm for Ford 6.0L Diesel Fuel and Oil Filter Housing, Mini Cooper, and some BMW Oil Filter Housing and Mack Truck Oil Filter Housing.
- 38 mm for Vauxhall/Vectra 2.0L Diesel Engine



### RA3279

#### NYLON STRAP OIL FILTER WRENCH

- 1/2 drive and strap is around 2inch
- You can wrap this around the filter and take a ratchet on it, it will work.
- Use wrench on oil filter up to a 6"(152mm) diameter.
- Strong nylon belt will not slip.



### RA3281

#### HEAVY DUTY STRAP OIL FILTER WRENCH

- Design for high torque requirement of truck filters
- Forged steel handle
- Use with 3/8 or 1/2"drive ratchet
- Handle filters with diameters up to 9"(229mm)
- Special extra length strap



### RA3283

#### Oil Filter Pliers Ø95-178mm

- Large forged pliers with chemically black finish.
- Serrated jaws and long handles for extra grip on oily filters.
- Features a ratchet joint adjustable head.
- Essential tool for removing commercial filters.
- Length: 520mm.



# VEHICLE REPAIR TOOLS - RANGE OF TIMING, ENGINE & COMPRESSION TOOLS



## RA3285

### DIESEL INJECTOR SEAT CLEANER SET 7PCS

- Used to clean injector seat when changing injector.
- Helps to avoid blow - back due to poorly seated injector.
- Suitable for a wide range of vehicles.

CONTENT	
Pilot post	
T-handle	
Reamer(flat)	15 x 19 mm Various vehicles
Reamer(flat)	17 mm Bosch / Delphi ( BMW, Ford, PSA, Renault )
Reamer(flat)	17 x 19 mm Bosch (Mercedes CRD)
Reamer(angled)	17 mm Fiat, Iveco, Ford, Mercedes CDI
Reamer(angled)	17 x 21 mm Fiat, Iveco
Reamer	18 x 21 mm Various vehicles
Reamer	20 x 21 mm Various vehicles
Reamer(long)	15.5 mm Bosch
Hex key	



## RA3287

### DIESEL INJECTOR SEAT CLEANER SET 8PCS

- Used to clean injector seat when changing injector.
- Helps to avoid blow - back due to poorly seated injector.
- Suitable for a wide range of vehicles.

CONTENT	
Pilot post	
T-handle	
Reamer(flat)	15 x 19 mm Various vehicles
Reamer(flat)	17 mm Bosch / Delphi ( BMW, Ford, PSA, Renault )
Reamer(flat)	17 x 19 mm Bosch (Mercedes CRD)
Reamer(angled)	17 mm Fiat, Iveco, Ford, Mercedes CDI
Reamer(angled)	17 x 21 mm Fiat, Iveco
Reamer	18 x 21 mm Various vehicles
Reamer	20 x 21 mm Various vehicles
Reamer(long)	15.5 mm Bosch
Cleaner	19 mm Injector cleaner
Hex key	



## RA3289

### 10 PCS MASTER SPRING COMPRESSOR

- The 10 PCS Master Spring Compressor quickly and easily compresses most sizes of Macpherson strut springs.
- Setup is fast and simple.
- Compression is achieved by alternating from one assembly to another.
- Every device has heat-treated alloy thrust screws (5/8 in - 11x300mm) with forged hooks.



## RA3291

### HEX & ROUNDED BOLT EXTRACTOR SET

- With double head one touch to release gear wrench
- Easily to release hex & rounded bolts.
- With 10pcs sleeves  
Size: 8,9,10,11,12,13,14,15,16,17mm



# VEHICLE REPAIR TOOLS - RANGE OF BRAKE & CLUTCH TOOLS



## RA4061

### DRUM BRAKE LINING HOLD TOOL

- The tool is holding brake line, do not need to remove brake
- Lining before replacing brake cylinder.
- easy and save repair time to replace brake cylinder.
- Hex : 17mm
- Square : 3/8"
- Use range : 25mm ~ 142mm



## RA4063

### HEAVY DUTY CV BOOT BAND PLIER (WITH TORQUE DRIVE)

- For assembly of new stainless steel clamp-bands on drive shafts where a torque setting is required.
- The 3/8" torque wrench is ideal to provide the drive.
- Material: CR-MO



## RA4065

### 2-WAY HEAVY DUTY CV BOOT BAND PLIERS

- With torque drive.
- For assembly of new stainless steel clamp-bands on drive-shafts where a torque setting is required.
- Patent design head, one side for straight bend. the other side for 90 degree bend.



## RA4067

### AIR LINE DISCONNECT PLIERS ( 6, 8, 10, 12 mm )

- Disconnects the air line quick connector on heavy-duty vehicle air brake system.
- Easy loosening of air lines with diameters 6, 8, 10, 12 mm.
- Ideal for the straight air line quick connector.



## RA4073

### AIR LINE DISCONNECT PLIERS ( 6, 8, 10, 12, 15, 16 mm )

- Disconnects the air line quick connector on heavy-duty vehicle air brake system.
- Easy loosening of air lines with diameters 6, 8, 10, 12, 15, 16 mm.
- Ideal for the elbow air line quick connector.



# VEHICLE REPAIR TOOLS - RANGE OF BRAKE & CLUTCH TOOLS



## RA4075

### CLUTCH REMOVER / INSTALLER FIXTURE SET ( Ford DPS6 / 6DCT250 )

- Applications  
B-MAX 2012 ~  
EcoSport 2012 ~  
Fiesta 2008 ~ 2019  
Focus 2010 ~ 2018  
Focus RS 2016 ~ 2018



## RA4079

### CLUTCH ALIGNMENT TOOL ( MINI )

- The clutch alignment tool is used to install a new clutch in the manual transmission.
- Make/ Model/ Submodel/ Engine  
MINI / Cooper/ Base L4 1.6L/ W10B16A



## RA4081

### CLUTCH ALIGNMENT TOOL ( MINI )

- The clutch alignment tool is used to install a new clutch in the 6 speed manual transmission.
- Make/ Model/ Submodel/ Engine  
MINI / All / John Cooper Works GP/ All  
MINI/ All/ John Cooper Works MC40 / All  
MINI/ All/ S /All

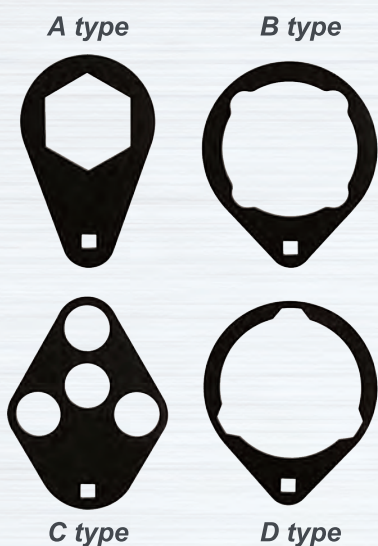

## RA4083A~D

### A/C COMPRESSOR CLUTCH HOLDING TOOL ( Ford - Europe )

- Hold the A/C clutch hub with the special tool.
- Remove the hub bolt and A/C clutch disc.
- A type:** ( 2.0L Panther L4 diesel engine)  
Transit 2013 ~                      Transit Custom 2012 ~

**B type:** ( DV6 engine )  
C-MAX 2010 ~, 2015 ~              Fiesta 2017 ~  
Focus 2010 ~, 2014 ~, 2018 ~  
Ka+ 2016 ~                              Kuga 2012 ~  
Transit/Tourneo Connect 2013 ~  
Transit/Tourneo Courier 2013 ~

**C type:** B-MAX 2012 ~  
C-MAX 2010 ~, 2015 ~              Focus 2010 ~  
Fiesta 2008 ~, 2012 ~

**D type:**  
Ecosport 2012 ~                      Edge 2015 ~  
Fiesta 2008 ~, 2012 ~, 2017 ~  
Focus 2010 ~, 2014 ~, 2018 ~  
Galaxy 2015 ~                              Kuga 2012 ~  
Mondeo 2014 ~                              S-MAX 2015 ~  
Transit 2013 ~                              Transit Custom 2012 ~  
Transit/Tourneo Connect 2013 ~  
Transit/Tourneo Courier 2013 ~



# VEHICLE REPAIR TOOLS - RANGE OF BRAKE & CLUTCH TOOLS



## RA4085

### ASSEMBLY LEVER AND GUIDE PIN MECHATRONIC ( DSG 0AM / DQ200 )

- To operate the engaging lever and guide the mechatronic component during dismounting and mounting jobs of the mechatronic unit on 7-speed dual clutch gearbox 0AM.



## RA4087

### DISC BRAKE PAD THICKNESS GAUGE

- Fast and efficient measure for brake disc thickness
- Performing the measure without wheel removal

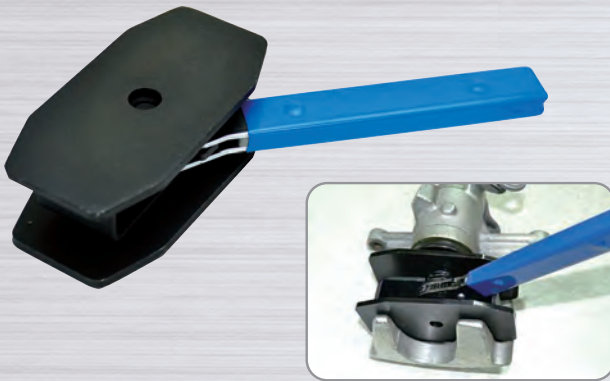

## RA4089

### RATCHETING BRAKE CALIPER PRESSING TOOL

- Material: S45C Steel
- Size : 38-68mm
- Works on twin and quad piston calipers, as well as single and twin piston floating calipers.
- Ratchet technology gives a full 180 degree swing, the spreader may be placed at any position.



## RA4091

### BRAKE DISC REMOVAL KIT

- Reduce vibration impact on the wheel bearing, electronic sensors, suspension, ball-joint ect.
- The auto adjusting jaw lets you install the tool easily, quickly and safely.
- Attach the nut to the hub to prevent it falling down when it's released. Range: 170~400mm



# VEHICLE REPAIR TOOLS - RANGE OF STEERING, TRANSMISSION & SUSPENSION



## RA5055

### ATF FILL PLUG WRENCH ( Jaguar / Land Rover )

- Remove / install the automatic transmission fluid fill plug. ( using the special tool and a torque wrench )
- Size: 3/8" drive 8mm



## RA5057

### AIR BAG REMOVAL TOOL 1PCS ( Land Rover )

- To release the driver airbag module from steering wheel.
- Suitable for Land Rover Discovery 3 - 4, Freelander 2 and Range Rover Sport.
- Place the hook into the small slot on the side of the steering wheel rear casing.
- Insert the tool and then engage the retaining spring.
- Pull on the tool while pushing gently on the airbag ( to reduce the pressure on the retaining spring ).



## RA5059

### AIR POWERED CV BOOT INSTALLATION TOOL

- Innovative tool installs flexible steering and CVJ boots without removing axle from the vehicle or the CV joint from the axle.
- Suitable for cars, small vans, light commercial vehicles
- Capacity: Ø20-110mm Weight: 2.2KGS  
Air supply: Max 8Bar (110psi)

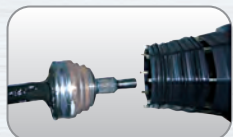

## RANGE OF ELECTRICAL, TESTING TOOLS & COOLING SYSTEM



## RA6081

### DISCONNECT TOOL SET

- Works on air conditioning line, fuel line, etc.
- Easily disconnects quick connect couplings on many vehicles.
- Color-coded products provide easy identification of different sizes.  
Six sizes : 5/16", 3/8", 1/2", 5/8", 3/4", 7/8"



## RA6083

### COOLING SYSTEM PRESSURE TESTER & VACUUM-TYPE COOLANT REFILL KIT

- Set for testing leaks in automotive cooling system and refill new coolant by creating a vacuum in cooling system
- Includes various adapters for major vehicle brands on market  
Adapters and pump are made of light weight nylon 6-6
- Connectors (blue and black) are for testing pressure caps
- Includes a thermometer for extra safety
- Pressure pump 0-2.5 kg/cm<sup>2</sup> (35 psi) Nylon 6-6
- Pump hose Max. pressure: 200 psi Rubber



# VEHICLE REPAIR TOOLS - RANGE OF ELECTRICAL, TESTING TOOLS & COOLING SYSTEM

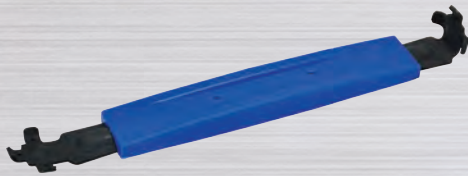

## RA6085

### RELEASE TOOL

- Material: CR-MO steel
- Used to release pretensioned spring-type clips when fitting coolant hoses
- Safe release of pretensioned spring-type clips



## RA6087

### DISCONNECT TOOL SET ( ANGLE )

- Works on air conditioning line, fuel line, etc.
- Easily disconnects quick connect couplings on many vehicles.
- Unique offset design and easy one hand operation, access in confined or obstructed areas
- Six sizes : 5/16", 3/8", 1/2", 5/8", 3/4", 7/8"

## RA6089

### AIR CONDITION SYSTEM LEAKAGE TEST SET

- Suitable for condenser leakage test, evaporator leakage test, refrigerant hose leakage test and air condition compressor leakage test.
- Adaptor for diameter of fitting and hose to 1/4", 5/16", 3/8", 1/2", 5/8", 7/8"



For Evaporator Coil

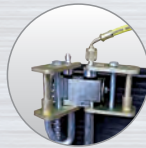

For Evaporator coil

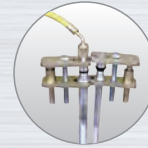

For Compressor

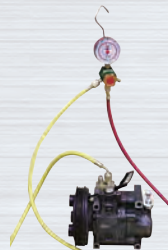

For A/C hose



## RA6091

### TRAILER CONNECTOR REMOVAL TOOL KIT ( KNORR-BREMSE )

- EBS Module
- Narrow surrounding and limited space.
- Working overhead under the trailer.
- Fast releasing of all electronic



Tool for bayonet nut connector.



Tool for pol connector.



Tool for 4/6 pol connector



Tool for 12 pol connector



# VEHICLE REPAIR TOOLS - RANGE OF PULLERS & UNDER CAR TOOLS



## RA7091

### REAR TRAILING ARM BUSH TOOL SET ( FIAT - Panda )

- For dismantling and mounting of the rear trailing arm bush.
- On car solution - no changing of the entire trailing arm necessary.
- Suitable for FIAT Panda 169 ( 2003~2012 )



## RA7093

### TRAILER CONNECTOR REMOVAL TOOL KIT ( KNORR-BREMSE )

- For narrow surrounding and limited space.
- Working overhead under the trailer.



## RA7095

### CYLINDER LINER PULLER WITH SUPPORT

- For removing wet cylinder liners from engines used on passenger cars and trucks ( Mercedes, MAN ).
- Suitable for cylinder liner  $\varnothing$  60 ~ 160 mm.



## RA7097

### CYLINDER SLEEVE PULLER SET ( with support & slide hammer )

- For removing wet type cylinder sleeve  $\varnothing$  3" to 6-1/2".
- Cone adjustment positions the puller jaws quickly, locking bar is tightened.
- To aid in breaking sleeves loose, adjustable bridge is positioned on the cylinder block and the bearing mounted forcing nut is tightened.
- Next, bridge is removed and slide hammer assembly is attached.
- With a few sharp hammer blows, sleeve is pulled.



## RA7099

### TRANSMISSION GEAR PULLER ( VAG )

- Used for pulling off the selector gear with synchronizer hub on 5-speed manual gearbox 0A4, 6-speed manual gearbox 02S
- Suitable for :
  - VW : Beetle, Caddy, Eos, Golf, Jetta, Passat, Polo, Scirocco, Touran...
  - Audi : A3, TT...
  - Skoda : Fabia, Octavia, Superb, Yeti...
  - Seat : Altea, Leon, Toledo...



# VEHICLE REPAIR TOOLS - RANGE OF PULLERS & UNDER CAR TOOLS



## RA7101

### SELF-GRIPPING PULLER ( Wiper Arm & Battery Terminal )

- A dual-purpose puller.
- Easily removes windshield wiper arm and battery terminal.
- Can be easily positioned due to its self-gripping spring mechanism.



## RA7103

### WINDSHIELD WIPER ARM PULLER

- The puller is specially designed for the rear wiper arm shaft with washer nozzle.
- Suitable for VW, Audi, Skoda, Seat, etc.
- 3/8"DR. 17mm



## RA7105

### CRANKSHAFT HOLDING TOOL ( Ford / Lincoln / Mercury )

- Designed to hold the crankshaft pulley when loosening or tightening the crankshaft central bolt.
- 1/2"DR.



## RA7107

### Crankshaft Pulley Flange Holding Tool ( 1.3L JTD / Multijet )

- For counter holding the oil pump drive flange.
- 1/2"DR.



## RA7109

### DIESEL PUMP SPROCKET PULLER ( VAG )

- Used to removal of the high pressure fuel pump sprocket on the diesel engine.
- Suitable for 1.4L, 1.6L, 2.0L TDI engine :
  - VW : Golf 2013~
  - Audi : A3 2013~
  - Skoda : Rapid 2012~, Octavia 2013~, Fabia 2014~, Superb 2015~, Kodiaq 2016~
  - Seat : Alhambra 2011~, Ibiza 2008~, Leon 2013~, Ateca 24mm, 15mm



# VEHICLE REPAIR TOOLS - RANGE OF PULLERS & UNDER CAR TOOLS



## RA7111

### CRANKSHAFT PULLEY PULLER ( VAG )

- For vehicles in which the crankshaft pulley has an internal thread.
- Used to remove the crankshaft pulley from the belt pulley of the crankshaft.
- Suitable for 4 - cylinder diesel common rail engine :  
VW Transporter 2017 ~ ( 2.0L, 4V, turbocharger )  
VW Crafter 2017 ~ ( 2.0L, 4V, turbocharger ) OEM Ref. T50071

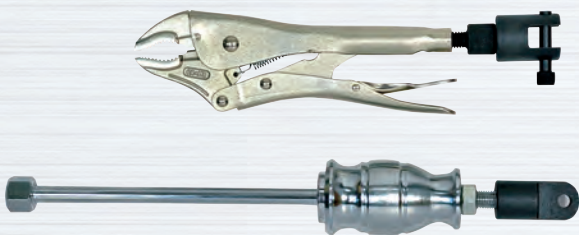

## RA7113

### SLIDE HAMMER LOCKING PLIERS

- Adjustable Locking pliers with detachable slide hammer.  
Woodworking Applications include: wood working for nail and pin extraction
- Automotive application include: split pin and blind pivot pin extraction, etc
- Body shop application: dent pulling using welded pins, minor jack damage to sills, etc.
- Combined the ability to twist as well as pull.



## RA7115

### BLIND HOLE BEARING PULLER

- One slide hammer assemble & 4 clamp.
- Attachment for 3/8" to 1/2" (10-14mm), 9/16" to 11/16" (15-19mm), 5/8" to 1" (18-25mm) & 1" to 1-1/4" (25-32mm) I.D. bearings' pulling.
- Open clamps by turning handle clockwise to snug against the bearing for pulling out evenly without damage the parts.



## RA7117

### HYDRAULIC BALL JOINT PULLER

- The function and special design is for dismounting the ball joint on passenger cars.
- Both of the tools can switch position in tight areas of the wheel suspension.
- The jaw opening also can be turned to fit ball joint size.
- Capacity force 7 tons, jaw opening 25, 32mm  
Fit range 60-72mm



## RA7119

### TIMING PULLEY PULLER

- This tool is designed for removing drive pulleys with face grooves.
- The tool removes a pulley absolutely free of any risk of damage.
- The tool is adaptable to different pulley diameters, as the legs are adjustable.
- For removing pulleys with 3, 6, 9 slots.
- Surface finish: chrome plated, screw blackened
- Jaw range: 47mm-110mm



# VEHICLE REPAIR TOOLS - RANGE OF BODY AND INTERIOR TOOLS



## RA9079

### EGT SENSOR SOCKET SET ( Exhaust Gas Temperature )

- This set of sockets is designed to remove most EGT sensors used on cars, light, medium, and heavy-duty trucks.
- Designed to drive all 6 sides of the hex equally to reduce the chance of damage.
- The 3 different sizes 3/8"Dr. 13mm, 14mm and 17mm. Straight version Offset version
- Alternated finish set



straight version allows precision re-torque



offset version allows additional clearance



## RA9081

### FLARE NUT SOCKET SET - STRAIGHT & OFFSET ( 3/8"Dr.13,14,17mm / 1.2"Dr. 19,21mm )

- Universally suitable for the union nuts on high-pressure fuel lines and exhaust gas temperature ( EGT ) sensors found in passenger cars, light / medium / heavy-duty trucks.
- Designed to drive all six sides of the hex equally to reduce the chance of damage. Straight version Offset version



## RA9083

### ROOF GRAB HANDLE RELEASE TOOL ( VAG )

- The release tool serves to remove the roof grab handle without causing damage.
- Suitable for : VW Beetle 2011 >, Golf 2013 >, Golf Variant 2013 >, Golf Estate 2014 >, Passat 2013 >, Tiguan 2016 >, SEAT Ateca 2016 >
- OEM Ref. T10518A / T10518 / T10517



## RA9085

### WHEEL WEIGHT REMOVAL TOOL

- Material: CR-MO steel 150mm(L)
- Opening: 10-25mm
- Adhesive tape weight pliers - specially angled jaws allow tape weights to be plucked from the rim without scraping the wheel.
- Works with most wheel weights.
- Will not work with very wide wheel weights which includes certain 3M brand weights





# VEHICLE REPAIR TOOLS - RANGE OF VW & BMW TOOLS



## RA10035

### INJECTOR REMOVAL KIT FOR BMW

- Allows easy removal of the injectors and is required for installing the fuel injector pump
- Suitable for the following engines:  
BMW N54 (6 cylinder) - N63 (V8)  
Mini N14 (4 cylinder) - N18 (4 cylinder)

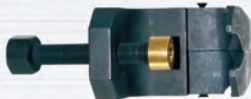

## RA10037

### WINDSHIELD WIPER ARM REMOVER FOR BMW

- Material: CR-MO steel
- Support arms are adjustable to fit variety of automobiles.
- Applicable : E12, E21, E23, E24, E28, E30, E31, E32, E34, E36, E38, E39, E46, E52, E53, E60, E65, E66, E67, E85, PR1..etc



## RA10039

### CRANKSHAFT TURNING / HOLDING KIT FOR BMW

- Engine timing support tool for BMW 1.2, 1.5, 2.0 petrol and diesel engines
- Applications: BMW 1,2,3,5 Series (2014-2017), 4, 7 Series (2015-2017), Mini Hatch (2015-2017), Mini convertible (2016-2017), X1, X3, X4 Series (2014-2017), X5 Series (2015-2017), Mini Clubman (2014-2017)

## RANGE OF IMPACT SOCKET & TORQUE TOOLS



## RA16107

### TORQUE ADAPTOR SET - 10 PCS ( Metric )

- Ideal for use with torque wrenches.
- Designed for easy torque calibrations.
- For torque requirements in hard to reach areas.
- 12 - point box end allows for fine indexing helping to improve speed and access.
- Size: 3/8"Dr. 10,11,12,13,14,15,16,17,18,19mm



## RA16109

### 4PCS LUG NUT REMOVAL SOCKET SET

- Deep internal reverse threads provide terrific grip.
- Heavy-gauge impact-grade steel-won't split or crack.
- This socket fit lug nuts / bolts on most vehicles.
- Deep internal reverse threads provide terrific grip.
- Heavy-gauge impact-grade steel-won't split or crack.
- This socket fit lug nuts / bolts on most vehicles.
- Size: 1/2" DR. 13/16", 3/4", 1", 1-1/8"



## RA16111

### DEEP COUNTER-WEIGHTED CRANK BOLT SOCKET SET

- Deep counter-weighted sockets to add more torque to break loose stubborn crank bolts specify for Honda and Toyota.
- The set includes 17mm,19mm, 21mm.
- Application:  
Honda-Acura, models: Accord, Civic, Pilot, CRV, Odyssey, CL TL Integra, MDX, vehicles  
Toyota-Lexus, models: Camry, Corolla, 4Runner, Sequoia, ES300, LS400 vehicles



# Redtex

**REDTEX INDUSTRIAL CO., LTD.**

6F.-3, No. 100, Sec. 2, Songzhu 5th Rd, Beitun Dist., Taichung City 406, Taiwan.

Tel: +886-4-24371086 Fax: +886-4-24373820

E-Mail: redtex.ind@msa.hinet.net

www.redtex.com.tw

